LEXINGTON

1961

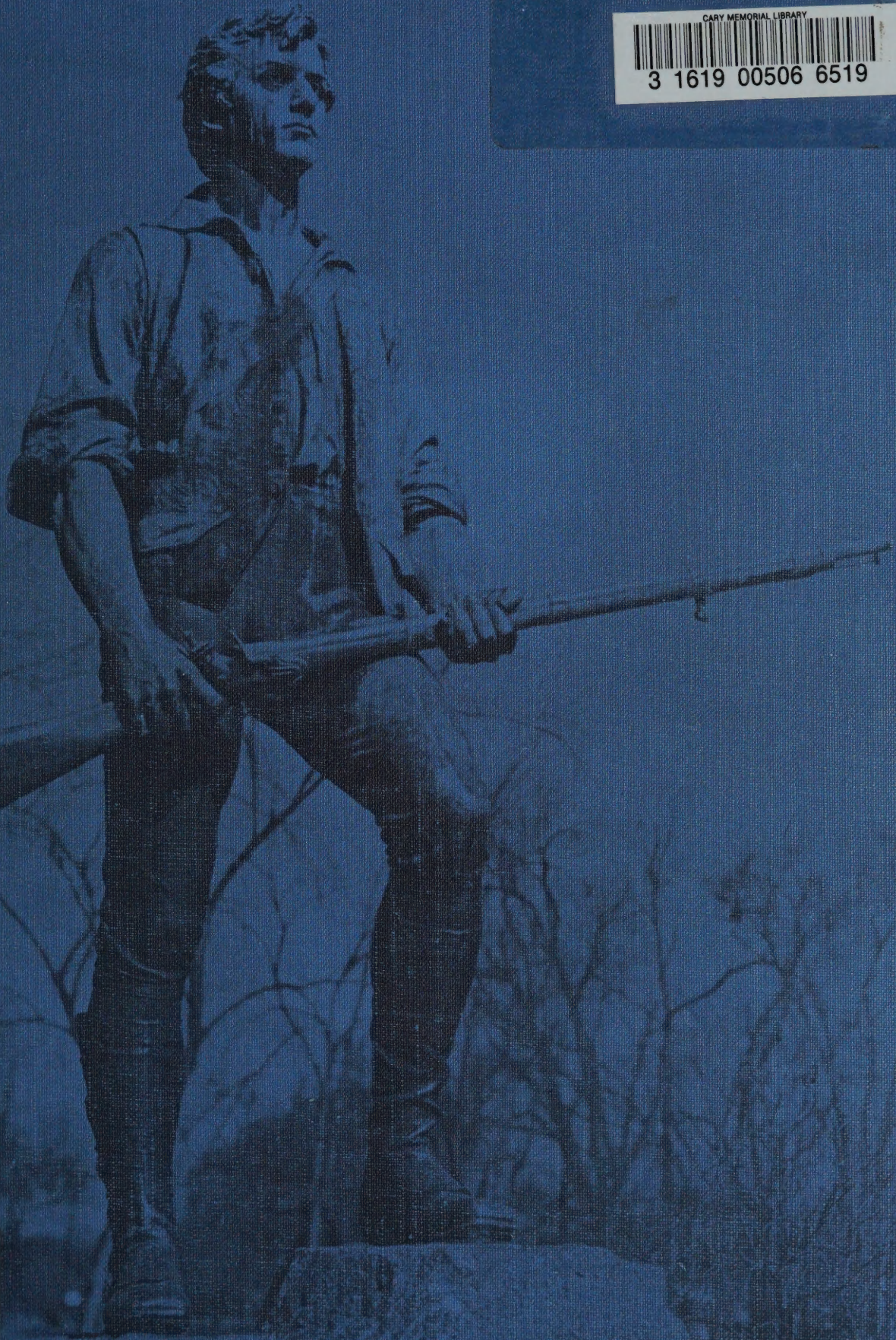

CARY MEMORIAL LIBRARY
3 1619 00506 6519

CARY MEM. LIB.

GARY MEM. LIB

CARY MEM. LIB.

LEX ROOM
373.1
L
1961

11/01 506 6519

CARY MEM. LIB.

Lex. High
Ref
Lex. Room
gift
May 15, 1961

The 1961 LEXINGTON

Published by the students of Lexington High School
Lexington, Massachusetts

LEXINGTON 1961

CARY MEMORIAL LIBRARY
LEXINGTON 73, MASS.

What does a school year signify? 1961 at Lexington High has seen new faces among the administration, the faculty, and the students, an enrichment of the courses of study, and a vigorous new step forward toward educational goals. The change and progress signal Lexington's acceptance of the mid-century challenges: the conquest of space by satellites, rockets, and missiles, like the "Minuteman," and the quest for a full satisfying life in a free democratic world. But the year also has meaning for the individual—his horizons are broadened by new studies, and he enjoys the personal rewards of making friends and achieving success in sports and creative activities. What is the prophetic significance that lies here? The traditions at Lexington will always expand to meet the demands of the future and the student will meet these demands with courage, energy, and the will to achieve.

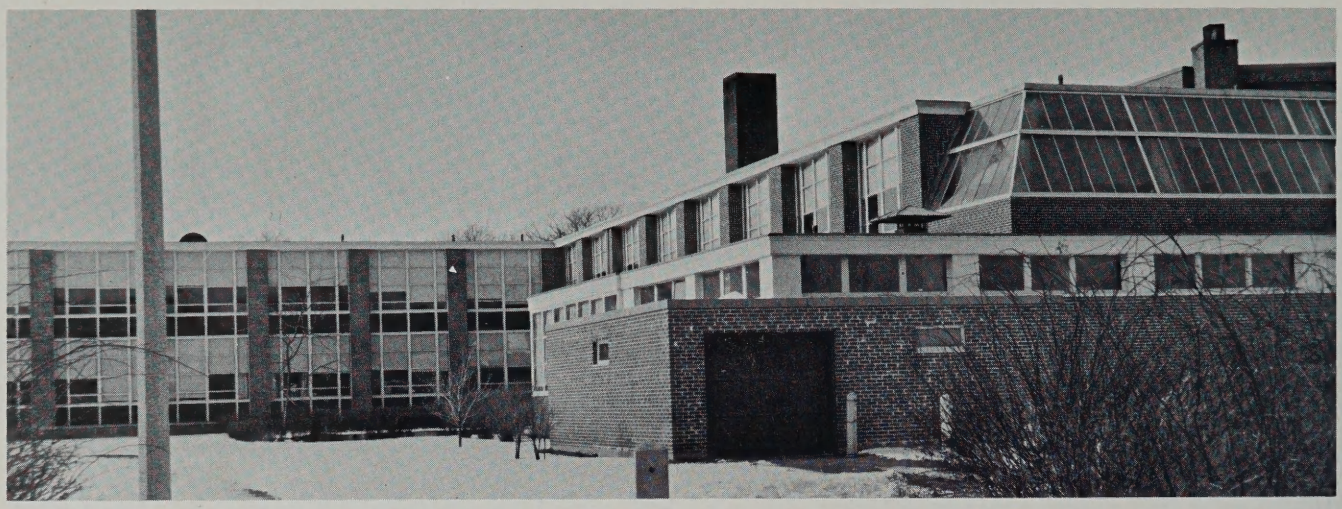

CONTENTS

Administration 6

Faculty 7

Student Life 13

Venture All Ways 34

Practicing Goodwill 55

Future Citizens 67

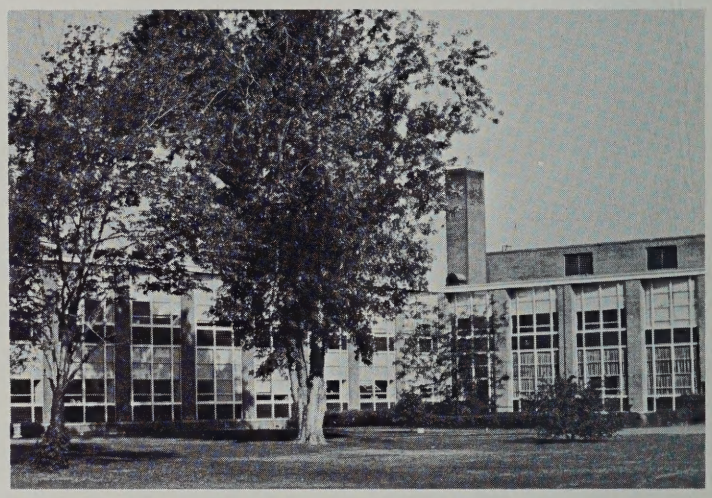

Staff

EDITOR-IN-CHIEF, Julie Coryell
ASSISTANT EDITOR, Elizabeth Packard
BUSINESS MANAGER, Allan Clemow; ASSISTANTS, E. Greeley, L. Knubbe, C. Woodbury; SENIOR EDITOR, V. Goddard; ART, J. Eames; COPY EDITOR, L. Neal; HEAD TYPIST, S. Jones. OTHER MEMBERS: J. Branch, J. Stein, A. Poulleys, N. Chute, K. Foster, M. Johnson, K. Ranney, L. Robinson, D. Rowland, S. Gallagher, U. Gassman, C. Patch, L. Jones, D. Cole, E. Fisher, P. Snow.

Credits

PHOTOGRAPHER, Harvard Studio
COVER, Peter Zitso '44
CANDIDS, P. Snow, L. Sullivan, J. Shull, W. Bongiorno, M. Lindsay
PRINTER, Wm. J. Keller Inc.
INSIDE COVER: *A senior physics class experiments with wave lengths.*

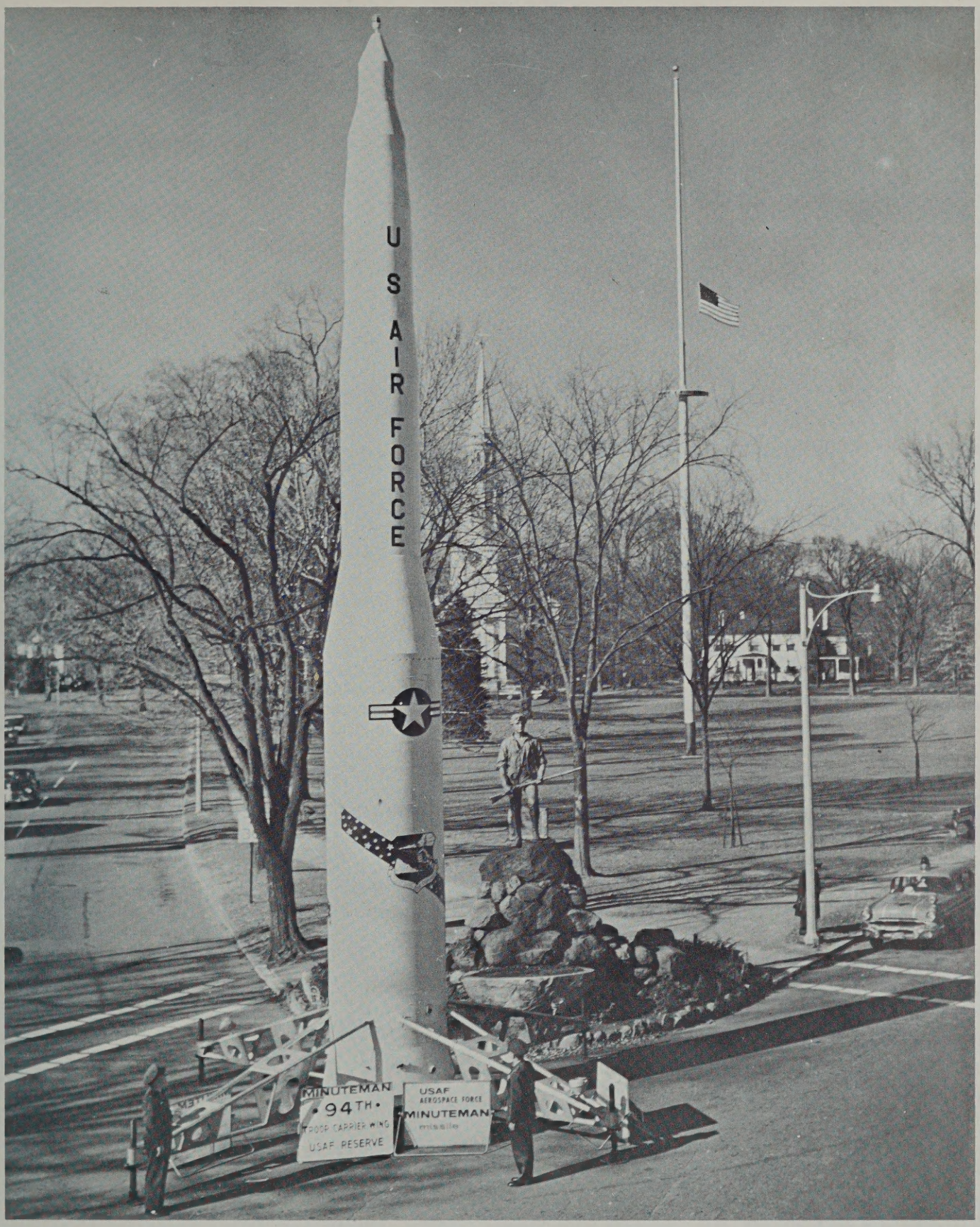

Graphic reality of the new and the old—U. S. Air Force Minuteman Missile and familiar Captain Parker on the Lexington Battle Green.

Photo Courtesy of U.S.A.F., L. G. Hanscom Field.

ADMINISTRATION

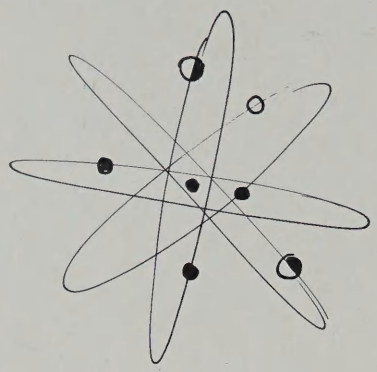

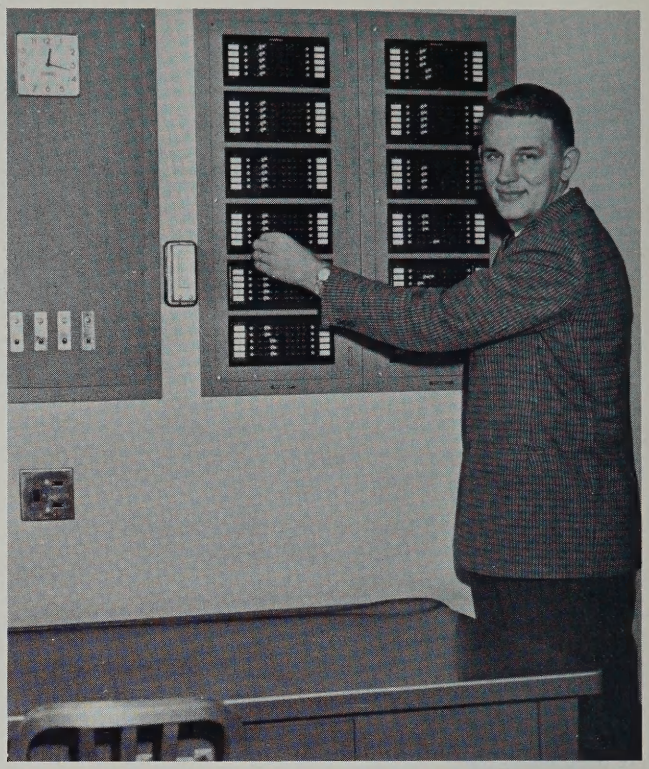

A school and its student body going in the direction of success runs efficiently and smoothly. How it goes frequently depends to a large extent on its administration and faculty. Our school is fortunate to have the best leaders we know. Here Mr. Thurlow adjusts the bell schedule regulator which sends us on our way.

School Committee members meet frequently and for long hours at a time to chart the progress of Lexington schools and to plan for the future success of Lexington youth. Mr. Medill Bair, *Superintendent of Schools;* Mr. Gordon Steele; Mr. Paul F. Poehler, *Director of Instruction;* Mrs. Mildred Marek; Mr. Donald Clark, *Chairman;* Mr. Mitchell Spiris, *Director of Administrative Services;* Mr. Dan H. Fenn, Jr.; M. Sanborn Brown.

FACULTY

MANFRED L. WARREN, B.A., Bowdoin College; M.A., Columbia University; Principal (January 1928-January 1961).

We salute Mr. Warren for his many years of service at Lexington High School. As a dedicated teacher he has tirelessly worked to raise our academic standards, to help each student to further his education and to meet life realistically and confidently, and to create a stimulating and friendly esprit de corps in our school. Although in January he assumed a new duty as assistant director of instruction of secondary schools, he is still closely associated with our school.

The student body is proud to welcome Mr. Johnson, who takes Mr. Warren's place, as our new principal.

CHARLES JOHNSON, B.A., Harvard University; M.A., Boston University; Principal (January 1961-).

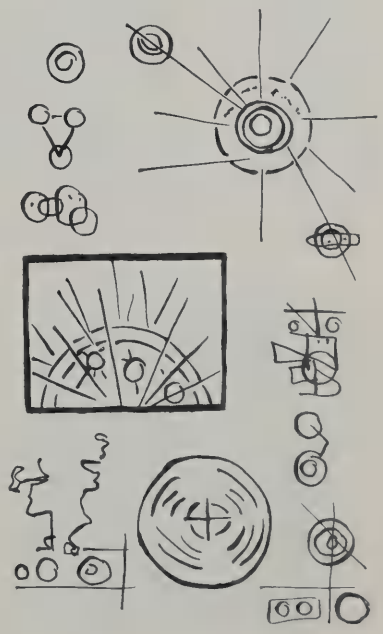

FACULTY

JOHN M. HIBBARD

FREDERICK THURLOW

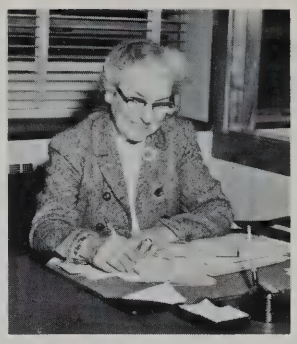

BLANCHE L. WHELPLEY

PRISCILLA BELCHER

EDWARD E. ABELL

MARCIA ADAMS

JOHN M. HIBBARD, B.A., University of New Hampshire; Assistant Principal.

FREDERICK THURLOW, B.A., University of Maine, M.Ed., Syracuse University; Assistant Principal (Guidance).

BLANCHE L. WHELPLEY, Salem Teachers College; Dean of Girls.

PRISCILLA BELCHER, A.B., Middlebury College; M.S., Northeastern University; Guidance Counselor.

EDWARD E. ABELL, B.P.E., Springfield College; Ed.M., C.A.G.S., Boston University; Director of Physical Education, Health, Safety, Athletics; Head Coach: Basketball.

MARCIA ADAMS, A.B., University of Massachusetts; French; Co-Adviser: French I Club.

H. JOHN ADZIGIAN, B.S. HARVARD UNIVERSITY; Ed.M., Tufts University; Algebra, Plane Geometry; Adviser: Traffic Squad.

HILDA M. ALLEN, B.A., Pembroke College; M.A., Radcliffe College; Latin; Adviser: Junior Class.

CLIFFORD W. BAKER, B.S., M.A., Boston University; Algebra, Business Mathematics; Adviser: Ski Club, Student Council.

BARBARA K. BEACH, A.B., Oberlin College; M.A.T., Radcliffe College; English; Adviser: *High Spot*.

H. JOHN ADZIGIAN

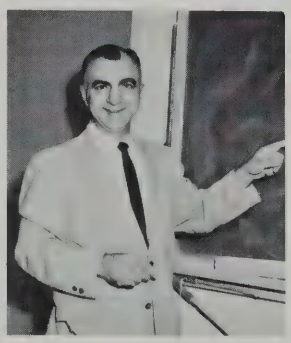

HILDA M. ALLEN

CLIFFORD W. BAKER

BARBARA K. BEACH

FACULTY

RICHARD A. BUCK

JENNIE BUJNIEVICZ

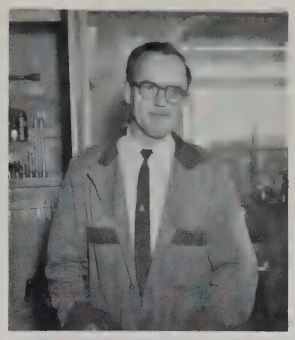

WALTER A. BURNELL

CLAIRE CADRAN

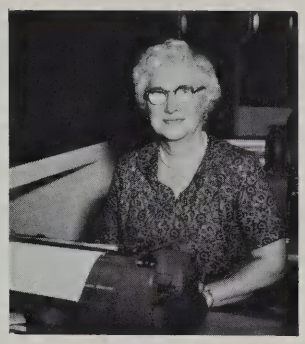

AMY A. CAMPBELL

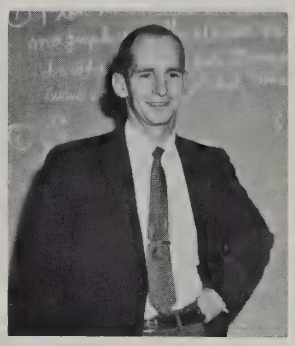

JOHN S. CHOATE

RICHARD A. BUCK, A.B., Dartmouth College; A.M.T., Harvard University; Algebra, Plane Geometry, Senior Math; Adviser: Photography Club; Coach: Golf.

JENNIE BUJNIEVICZ, B.A., University of New Hampshire; M.A., Middlebury College; English; Temporary Chairman of English Department.

WATER A. BURNELL, B.A., Keene Teachers College; M.A., Fitchburg Teachers College; General Metals, Power Mechanics.

CLAIRE CADRAN, B.S., Salem Teachers College; M.S., University of Massachusetts; Business Training; Adviser: Business Club.

AMY A. CAMPBELL, Burdett College; Simmons College; Business Training.

JOHN S. CHOATE, A.B., Colby College; Physics; Chairman of Secondary School Science Department.

ARLINE M. CLARK, B.S.Ed., Framingham State College; M.Ed., Boston University; Home Economics; Adviser: Young Moderns Club; Senior Class.

DONALD B. COBB, A.B., Bates College; M.Ed., Boston University; English; Adviser: Book Club.

JAMES W. COFFIN, A.B., Bowdoin College; A.M., Harvard University; Modern History; American History; Adviser: Lunchroom Committee.

SHEILA CREAMER, B.S., St. Lawrence University; Librarian; Adviser: Library Staff.

ARLINE M. CLARK

DONALD B. COBB

JAMES W. COFFIN

SHEILA CREAMER

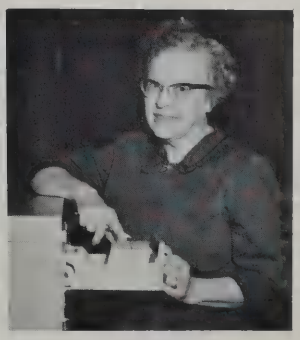

FACULTY

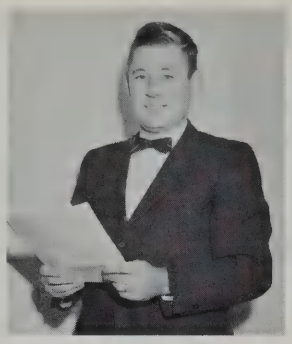

CLYDE R. DAVENPORT

FRANK P. DiGIAMMARINO

JOHN D. DUFOUR

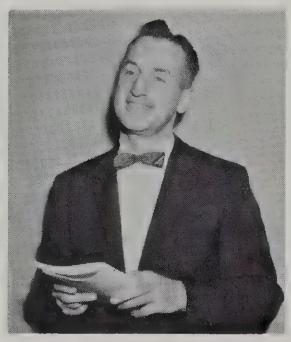

FRANCIS J. FERGUSON

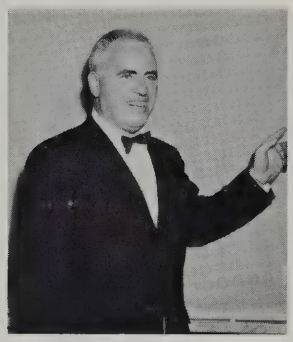

FRANK FLYNN

DONALD J. GILLESPIE

CLYDE R. DAVENPORT, B.A., University of Massachusetts M.A.T., Wesleyan University; Modern History, American Problems.

FRANK P. DiGIAMMARINO, B.A., M.S., University of Massachusetts; American Problems; Adviser: Audio-Visual Club, Senior Class; Assistant Coach: Football; Audio-Visual Building Coordinator.

JOHN D. DUFOUR, B.Ed., Keene Teachers College; M.Ed., Fitchburg Teachers College; Power Mechanics; Electronics.

FRANCIS J. FERGUSON, B.S., M.Ed., Ryder College; Rutledge University; Chairman of Business Department.

FRANK FLYNN, A.B., A.M., Bates College; Bentley School of Accounting.

DONALD J. GILLESPIE, JR., B.Mus., Ed.M., Boston University; Chairman of Music Education; Adviser: Orchestra.

MARGARET GODWIN, A.B., Bryn Mawr; Biology, Earth Science, Home Science.

ROBERT W. GUMB, A.B., Bates College; M.A., New York University; Driver Education.

OLIVE HALL, A.B., A.M., Boston University; Modern History; Co-Adviser: Student Council.

NANCY HARRINGTON, B.S., Bates College; Mathematics.

MARGARET GODWIN

ROBERT W. GUMB

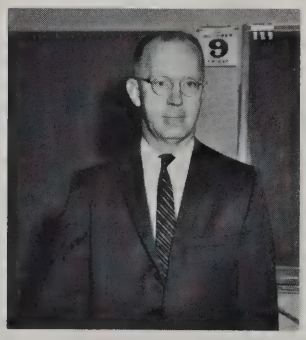

OLIVE HALL

NANCY HARRINGTON

FACULTY

N. LANDON HEAD

PAUL S. HENNESSEY

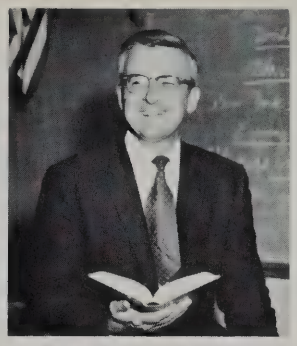

CHESTER D. INGRAHAM

GORDON E. KERSHAW

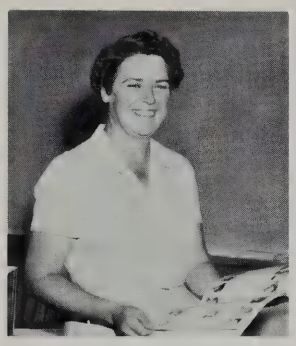

MARGARET F. KINLEY

ROBERT N. KIRK

N. LANDON HEAD, B.S., United States Military Academy; Colonel (retired), United States Army; M.Ed., Boston University; Plane Geometry, Algebra; Adviser: Sophomore Class.

PAUL S. HENNESSEY, A.B., Bowdoin College; Ed.M., Harvard University; N.D.E.A.I.; University of Cincinnati, Spanish, German, French; Chairman of Language Department; Adviser: Spanish Club.

CHESTER D. INGRAHAM, A.B., Tufts University; M.A., Columbia University; English; Adviser: Lunchroom Committee; Assistant Coach: Football, Track.

GORDON E. KERSHAW, A.B., University of Maine A.M., Boston University; U.S. History.

MARGARET F. KINLEY, B.A., M.A., Acadia University, Nova Scotia, Canada; English; Adviser: Yearbook.

ROBERT N. KIRK, B.A., Colby College; English; Adviser: Dramatic Club; Director: Senior Play.

JOHN L. KNIGHT, B.S., Boston University; Health and Physical Education; Assistant Coach: Football, Baseball.

N. RICHMOND LEACH, B.S., Bowdoin College; A.M., Boston University; English; Adviser: Foreign Student of A.F.S.

MARGARET J. LEAKE, B.A., Earlham College; French; Adviser: French Club.

DORIS B. LEAVITT, A.B., Rollins College; Bouvé-Boston School of Physical Education; Coach: Field Hockey, Softball, Intramurals.

JOHN L. KNIGHT

N. RICHMOND LEACH

MARGARET J. LEAKE

DORIS B. LEAVITT

FACULTY

NORMA E. LEPPANEN

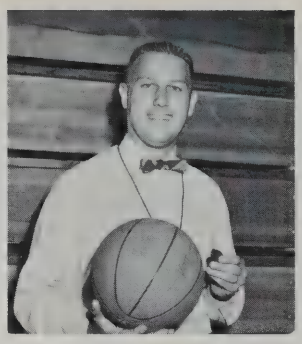

RALPH V. LORD

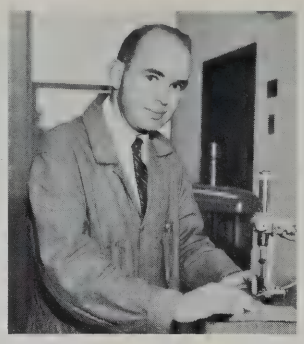

JAMES MacINNES

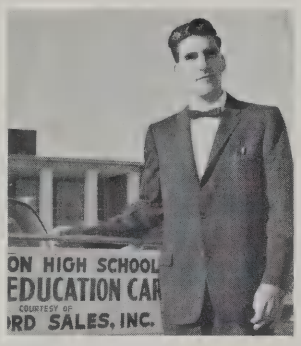

DONALD C. MALCOLM

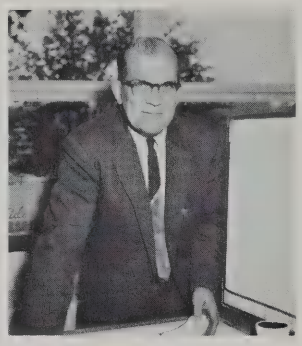

RUSSELL O. MANN

ANN MAROTTO

NORMA E. LEPPANEN, A.B., Colby College; M.A.L.S., Wesleyan University; French; Adviser: French Club, Sophomore Class.

RALPH V. LORD, JR., B.S., Springfield College; Ed.M., Boston University; Physical Education; Coach, Track; Assistant Coach, Basketball.

JAMES MacINNES, B.S.E., Fitchburg Teachers College; M.Ed., Boston University; Industrial Arts; Head of Industrial Arts Department.

DONALD C. MALCOLM, B.S., Boston University; M.Ed., Keene Teachers College; Driver Education.

RUSSELL O. MANN, B.F.A., M.F.A., University of Colorado; Art Education; Art Director; Coordinator of Adult Education; Adviser: Art Club.

ANNE MAROTTO, B.S., Simmons College; American Problems, American History.

MYRTLE A. MARSHALL, A.B., Dalhousie University, Nova Scotia, Canada; Modern History.

HELEN I. McINTYRE, A.B., A.M., Boston University; American Problems, World Problems; Chairman of Social Studies Department; Adviser: F.T.A.

ALICE MOGAN, R.N., Waltham Training School for Nurses; School Nurse.

KENNETH E. MOYLE, A.B., A.M., Bucknell University; Mathematics; Head of Secondary Schools Mathematics Department; Adviser: Yearbook.

MYRTLE A. MARSHALL

HELEN I. McINTYRE

ALICE MOGAN

KENNETH E. MOYLE

FACULTY

CONSTANCE C. MURRAY

WILLIAM S. NICHOLS

JUDITH A. NICOLL

BARBARA A. ODIORNE

LUCIA R. PIERMARINI

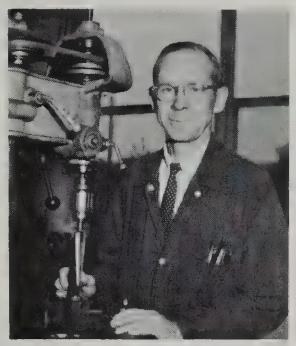

ROBERT A. PROCTOR

CONSTANCE C. MURRAY, B.A., Bates College; M.A., Ph.D., Boston University, U. S. History; Co-ordinator of Advanced Program; Co-Adviser: National Honor Society.

WILLIAM S. NICHOLS, B.A., Dartmouth College; English; Coach: Cross Country.

JUDITH A. NICOLL, B.S., Boston University; Physical Education; Coach: Basketball, Tennis; Adviser: Cheerleaders, Dance Club, Pep Squad.

BARBARA A. ODIORNE, B.S., Framingham Teachers College; Home Economics.

LUCIA R. PIERMARINI, A.B., M.A., Radcliffe College; French; Adviser: French I Club.

ROBERT A. PROCTOR, Fitchburg Teachers College; Metal Working, Mechanical Drawing, Driver Training.

MARJORIE S. REED, B.S., Framingham Teachers College; School Lunch Supervisor.

JOHN A. RENNIE, A.B., Wesleyan University; M.A., Boston University; Biology.

ALFRED A. ROCCI, A.B., Tufts University; Biology.

EUGENE ROURKE, A.B., Ed.M., University of New Hampshire; Mathematics.

MARJORIE S. REED

JOHN A. RENNIE

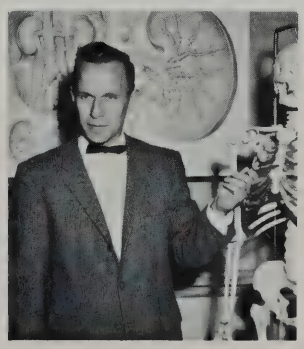

ALFRED A. ROCCI

EUGENE ROURKE

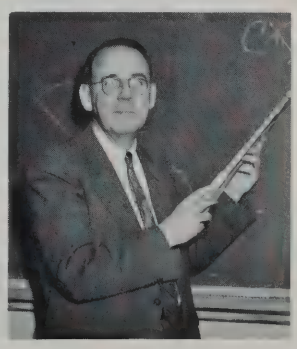

FACULTY

MARGARET SANDBERGER

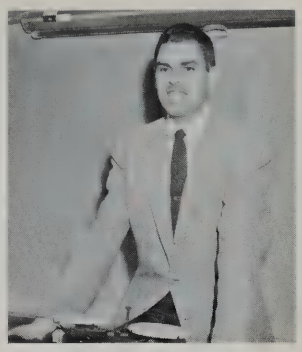

RONALD SCHUTT

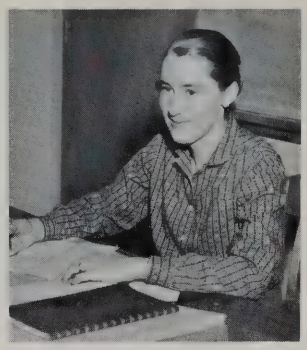

REBECCA H. SHANKLAND

ROSE N. SIELIAN

H. NEIL SOULE

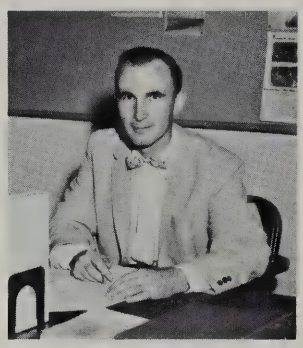

GEORGE O. SOUTHWICK

MARGARET N. SANDBERGER, Colby College; American Institute; Music; Adviser: Boys' Choir, Girls' Glee Club, A Cappella, Operetta.

RONALD SCHUTT, B.S., M.Ed., University of Maine; M.A.T., Brown University; Physics, Physical Science; Adviser: Junior Class.

REBECCA H. SHANKLAND, A.B., Radcliffe College: A.M.T., Harvard University; English.

ROSE N. SIELIAN, B.A., University of New Hampshire; Art; Adviser: Junior Art Club.

H. NEIL SOULE, B.S., University of Maine; Chemistry; Adviser: Junior Class, Radio Club.

GEORGE O. SOUTHWICK, A.B., Dartmouth College; M.A., Boston University; U. S. History, American Problems; Asst. Coach: Football, Baseball.

LILLIAN M. SPIDLE, B.S.E., Salem Teachers College; Briefhand, Filing, Machines; Adviser: *High Spot.*

AGNES G. WHEELER, B.S., University of Vermont; Chemistry; Adviser: Chemistry Club.

DAVID WILSON, B.S., Tufts University; Biology, Chemistry; Coach: Hockey.

ANN ZWART, B.A., Vassar College, M.A., Yale; English; Adviser: Junior Class.

LILLIAN M. SPIDLE

AGNES G. WHEELER

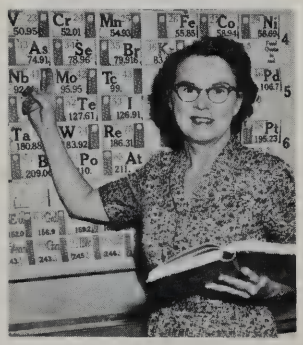

DAVID WILSON

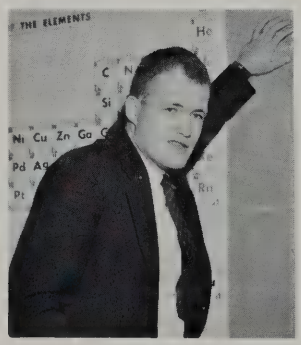

ANN ZWART

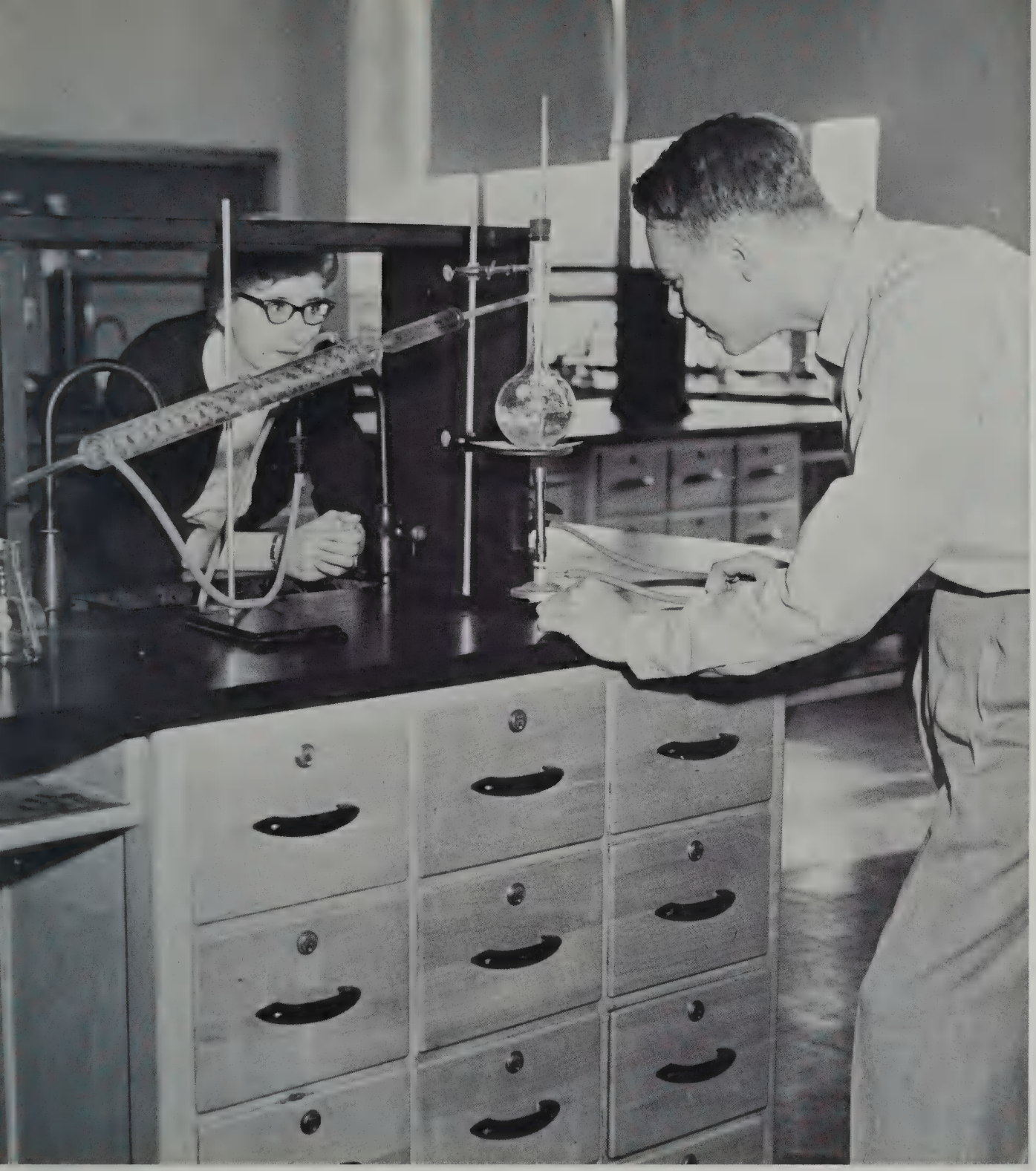

Martha Cutter '62 and Steve Murphy '62 learn chemistry, one of the subjects that helps to mold, to integrate, and to balance the student's future life.

STUDENT LIFE

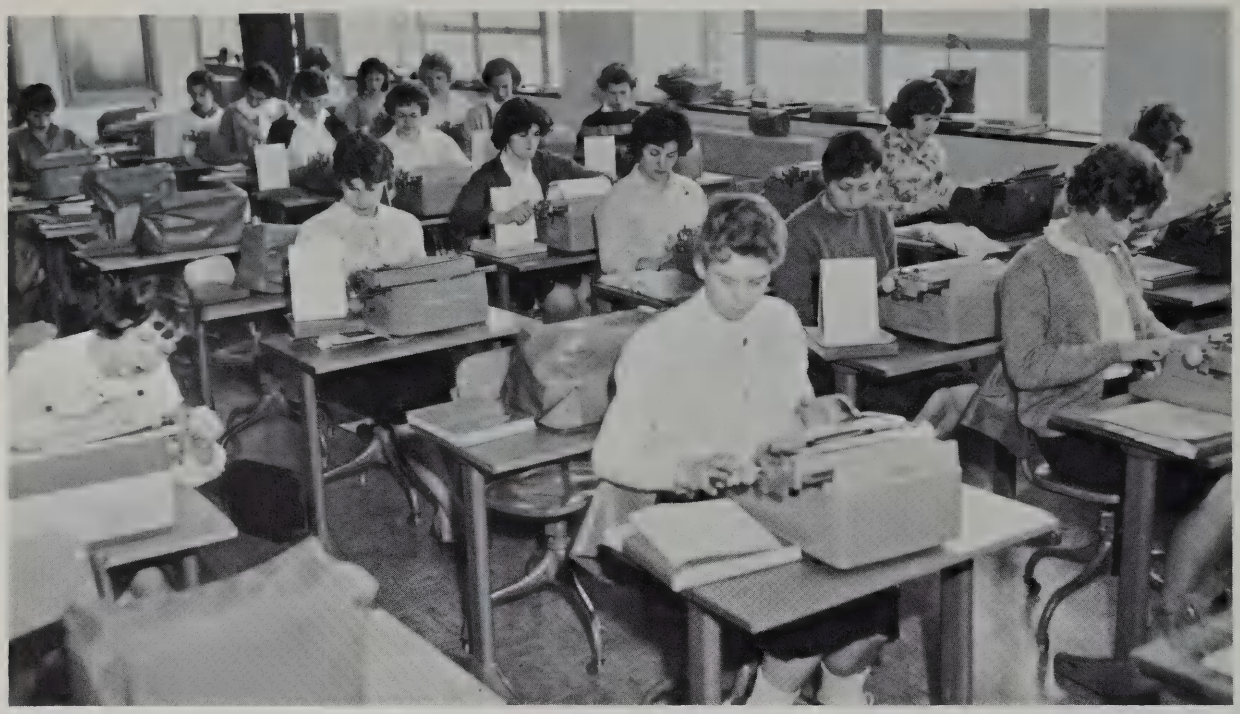

First of all, obey. O-B-E-Y, obey.

Clifford Anthony (sitting) and Paul Williams probe the complicated internal structure of electronic equipment.

Trudy Chapman (standing) offers Pat King assistance with a tricky sewing maneuver.

BUSY BODIES

"V-I-C-T-O-R-Y" shout Donna Kazanjian and the other cheerleaders.

Students Debbie Potter and George Butters inspect the card catalog in Cary Memorial Library for research information.

Members of Miss Murray's history class, P. McNiel, A. Hamer, M. Holley, S. Goldberg, C. Davis, J. Pullen, M. Harrison, L. Sullivan, J. Myerson, H. Tuck, discuss aspects of the American Revolution.

Joan Onila and Sheila McCarthy volunteer information in a psychology class.

PRACTICING SKILLS

Leading the band, Diane Bielat prances prettily across the football field.

Knights and ladies of the table round: D. Martin, S. Lewis, P. Lambert, N. Greeley, N. Fogler, E. Bailey, listen to Claudia Kunz discourse on Zen Buddhism.

Home economics students put the finishing touches on the festive tables at the teachers' Christmas Tea.

Kieran Lowry succumbs to hunger pains in homeroom as Steve MacDonald watches enviously.

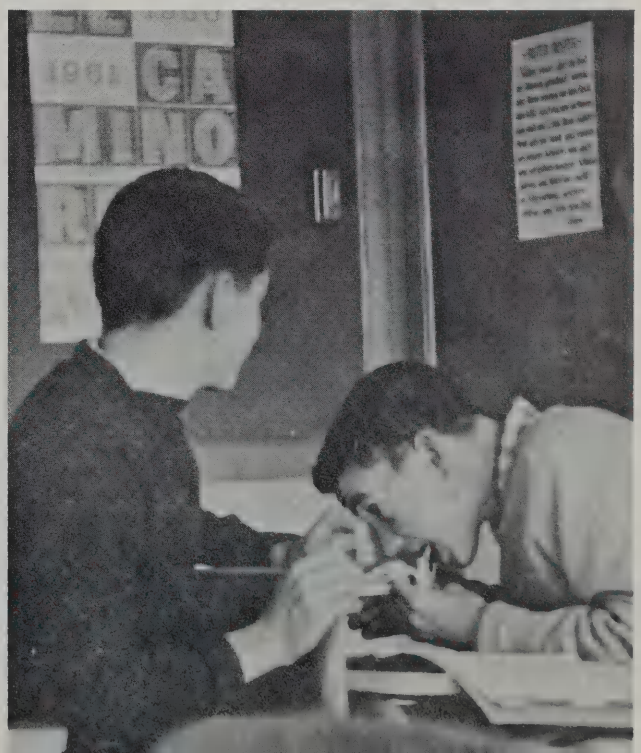

SENIOR CARNIVAL

Bright oddments intrigue girls of all ages at the F.N.A. carnival booth.

Intent believers in Voodoo wreak vengeance upon their teachers.

Steve Sherman explains the intricacies of the *High Spot's* rate race game to interested spectators.

Rope slingin' Mr. Mann prepares to lasso a stray customer in front of the Art Club Booth.

L.H.S. students and faculty play "Firefighters for a Day."

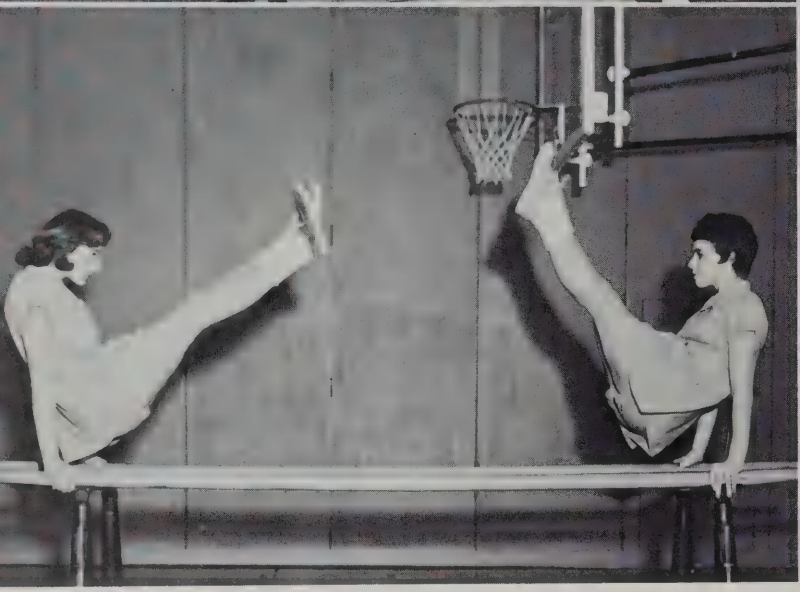

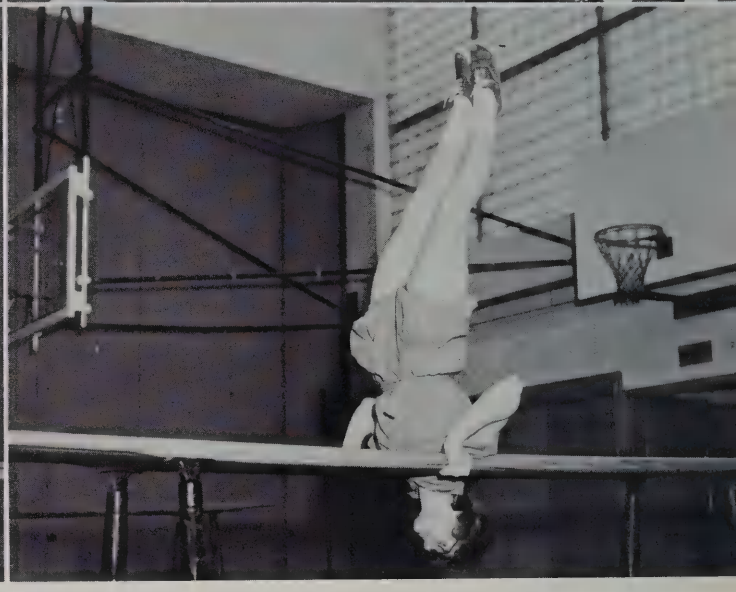

Showing progression of skills in girls' apparatus class are Debbie Potter (top left) demonstrating a wolf vault with the assistance of Ann LeBoeuf. Lee Slader spots Leslie Parker as she executes an oblique vault (top right). More difficult is the timed double swing on the parallel bars precisely performed by Lee Slader and Sheila McCarthy (lower left). Karen Walsh executes the hardest stunt of all, the shoulder stand (lower right). In a typical midwinter gym class girls scale the ropes (below).

SPORTS

Greg Jones leaps to tap the ball at the start of a J.V. basketball game (Above). Varsity Squad practices maneuvers for Winchester game as the seniors prepare for the senior carnival in the background (Below).

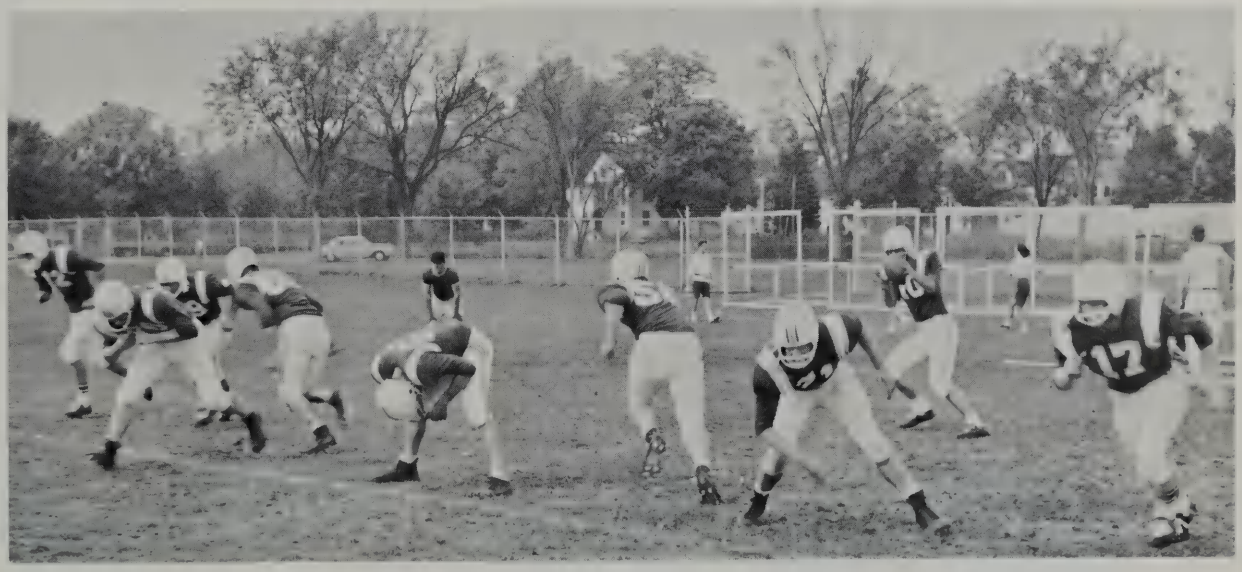

Crotchety Mr. Vandergelder (D. Washburn) scolds Mrs. Molloy (M. Shannon) for harboring two men in her coat closet.

THE SENIOR PLAY

This year's senior class play, *The Matchmaker,* by Thornton Wilder, was a satire on the typical comedy of the early twentieth century. Exaggerated action such as Peter Paxton's hiding under a table in Mrs. Molloy's hat shop and the near-dismantling of a fashionable New York restaurant spoofed the conventional staging of many plays. During many tedious rehearsals, the cast, headed by Kathi DiNunzio and David Washburn learned that farce was probably the most difficult kind of play to perform. Nevertheless, the final productions were fun for the audience and rewarding for the participants.

The matchmaker herself (K. DiNunzio) chats with Mrs. Molloy and Flora VanHuysen (J. Diamond) with Cornelius Hackl (N. Greeley) and Minnie Fay (E. Kaleta) in the background.

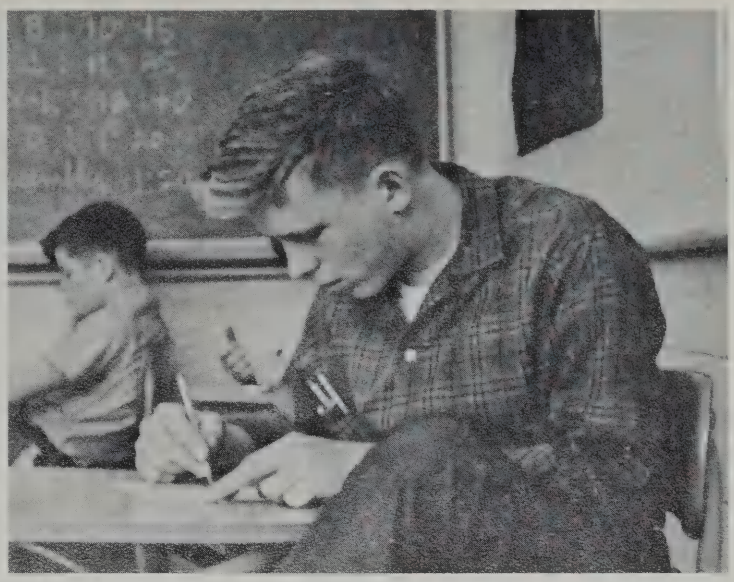

Joanne O'Brien (left) and Bill Peabody (above) puzzle over Iowa tests in Mr. Buck's homeroom.

CONCENTRATION IN CLASS

Mr. Baker explains some facets of geometry to a group of sophomore students.

The creative ability of L.H.S. students is encouraged in Mr. Mann's art class.

FINE ARTS AND ENGINEERING

Senior carolers, under the direction of Mrs. Sandburger, fill the halls with song at Christmastide.

Knob twisters Bill Harrigan, Kenny Glenn, Ozzie Fundingsland, and Bob Burrows experiment with the voltage meter in electronics class.

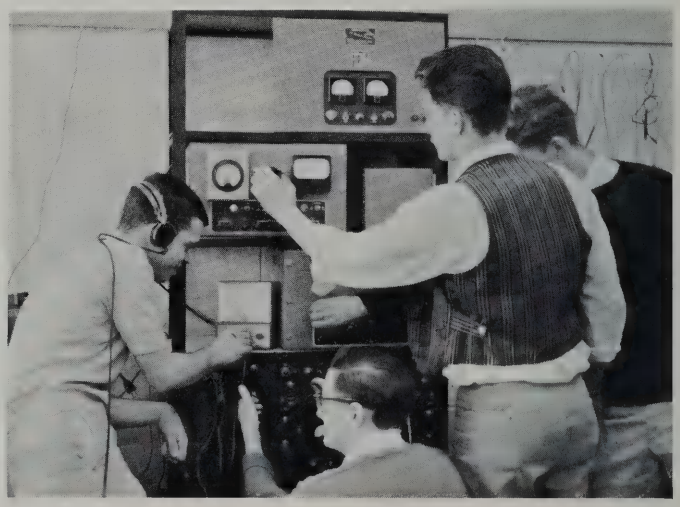

The big rally Wednesday night draws a huge crowd to see this year's new innovation—a snake dance and a bonfire.

THANKSGIVING DAY GAME

Jim Saulnier heroically grabs the ball for Lexington.

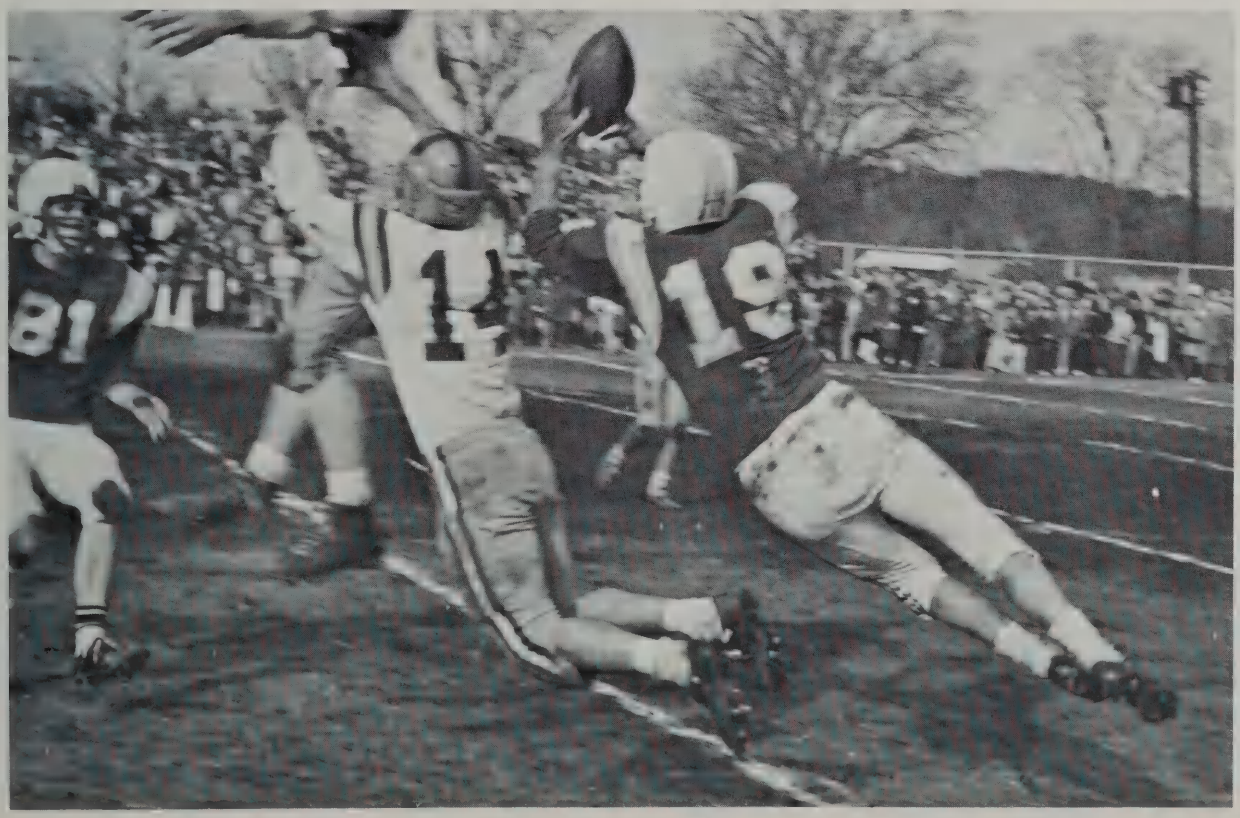

ALL AROUND THE SCHOOL

Al Talmadge hammers away at the universal joint.

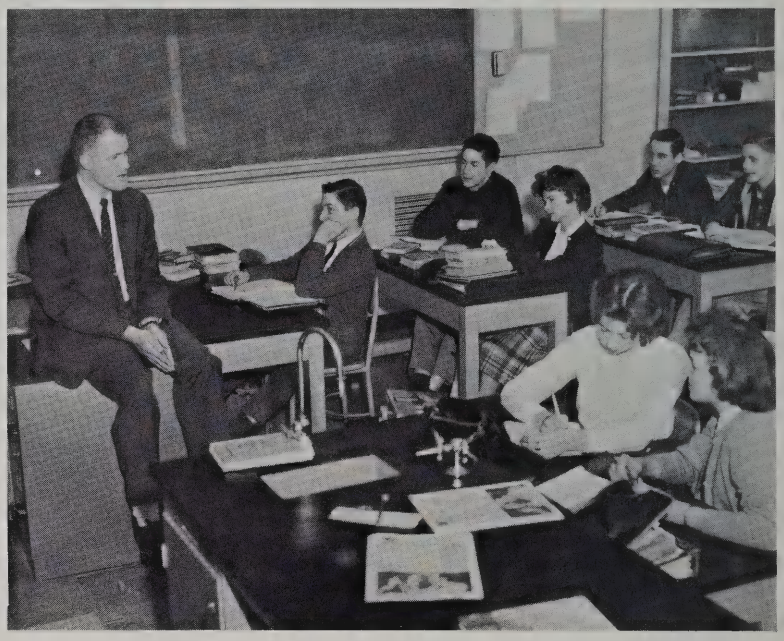

A sophomore biology class listens intently to Mr. Wilson.

Majorettes Diane Bielat and Grace Atwood lead the band through a routine at the Winchester game.

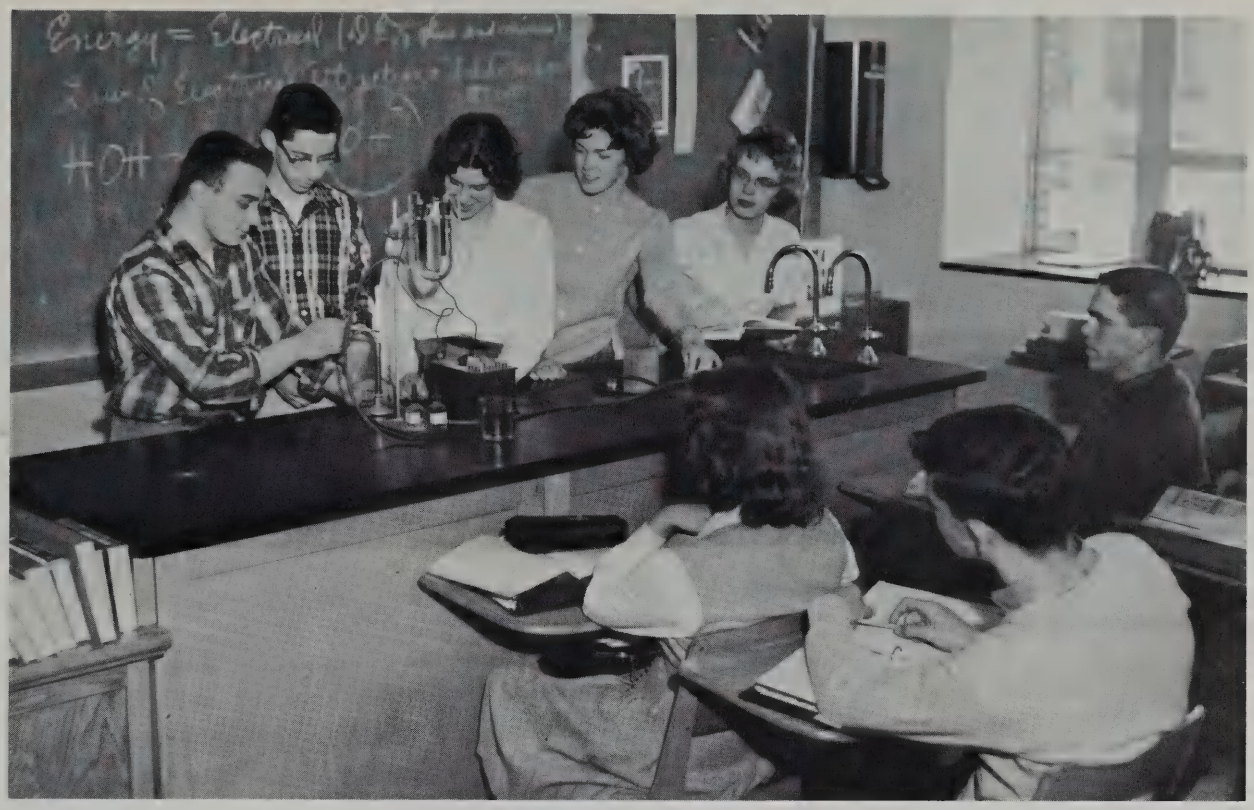

Five hopeful members of Mr. Soule's chemistry class watch the progression of their experiment

With nimble fingers Marie Oliva quickly copies her assignment.

ACTIVITIES AMALGAMATED

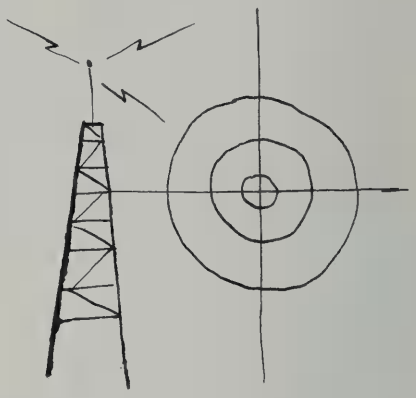

Anne Fletcher, our spaghetti fan, returns home from her sojourn in Italy.

Where's Bonn? "Here," points Elke Junge with the assistance of the others in her German class.

The home home force anxiously regards the action on the open field.

Mr. Cobb's junior English class utilizes round table technique in their daily discussion.

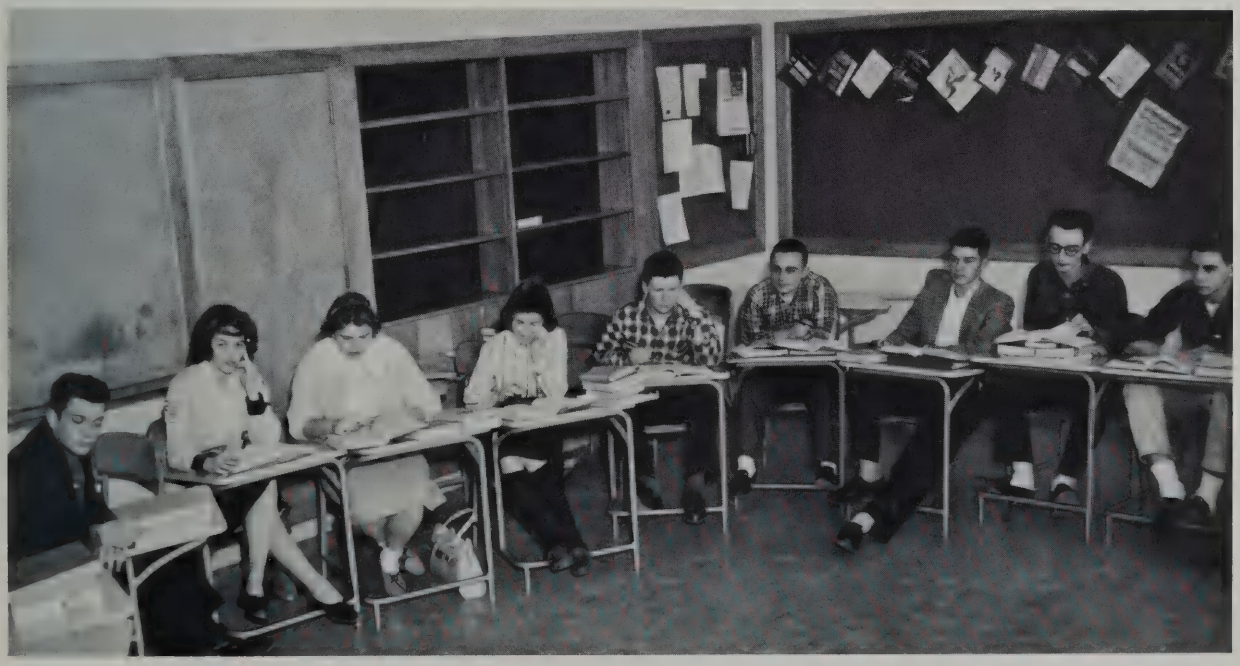

THANK YOU

Mountains of food, mountains of custodial problems, and mountains of paper work—the signs and measures of a busy school organization—are the problems of a group of people who help to make our education possible and our days more pleasant. Our sincere appreciation and thanks to them for their unfailing service and cheerful assistance is continual. *(above)* The cafeteria staff: Mrs. Goldthwait, Mrs. Setterlund, Mrs. Marcussen, Mrs. Weaver, Mrs. Irwin, Mrs. Clyde, Mrs. Ferriera, and Mrs. Varano. *(below)* The custodial staff: Mr. Ennis, Mr. Swan, Mr. Bentley, Mr. Petty, Mr. Doughty (head custodian), Mr. Mahon, Mr. McLellan. *(right)* The office staff: Miss Lovering, Mrs. Nelson, Miss Samson, and Mrs. Haugh.

Roy Andersen '63 and Lee Macey '63 browse in the library on their favorite subject—the freedom to learn.

VENTURE ALL WAYS

A.F.S. exchange students Sue Lewis and John Hauksson examine career booklets. Sue spent the summer of 1960 in Turkey; John comes from Iceland.

Attentive student representatives at a weekly council meeting.

COUNCIL

Student Council is an organization composed of twenty-five elected representatives and two honorary A.F.S. students. The purpose of the council is to serve as a liaison between the student body and the administration, channeling complaints and suggestions through to the principal; to serve as a coordinating agency for all school activities; and to provide such services to the school as running elections, providing sophomore orientation, and the starting of the year with an assembly for the whole school and a get-acquainted tea for the faculty. Their money-making projects, such as football programs, the winter sports bazaar, and theme tablets will support this year's A.F.S. students.

Third row: P. Paxton, N. Greeley, O. Fundingsland, O. Kirsten, R. Weeks, J. DeMichalis, P. Bergen, P. Kovach. *Second row:* Mr. Baker, D. Terrio, M. Chicarello, P. Arnold, A. LeBoeuf, E. Schumacher, P. Cutter, M. Whitcomb, P. Dawes, Miss Hall. *First row:* S. Beaupre, D. Kazanjian, N. Hutchins, *President;* M. Holly, *Vice-president;* W. Harrigan, *Treasurer;* J. Taylor, *Secretary;* C. Ricci, C. Benton.

Third row: J. Kensley, J. Taylor, N. Greeley, A. Hamer, P. Kozel, D. Coquillette, W. Lassek, G. Jones, B. Cabral, R. Snouffer, C. Lin. *Second row:* P. Lambert, C. Cunningham, G. Goddard, D. Potter, L. Slader, S. Bittenbender, N. Folger, J. Pullen, A. LeBoeuf, C. Carter, C. Ruge, E. Fitzgerald, J. Makechnie, S. Haroian, C. Kunz, N. Hutchins, Miss Murray, *Advisor. First row:* J. Taylor, B. Packard, R. Johnson, E. Hathaway, S. Lewis, *Secretary;* B. Burgland, *Treasurer;* P. Paxton, *President;* R. Greenlaw, Vice-president; C. Roblin, J. Coryell, N. Foskett, J. Witte.

NATIONAL HONOR SOCIETY

Friendly Guest Greeter Pat Conley welcomes Mrs. Sherman on an errand to the school.

National Honor Society is an organization whose members are chosen on the basis of character, service, leadership, and scholarship. Officers this year were Peter Paxton, President; Robert Greenlaw, Vice-president; Beth Berglund, Treasurer; and Susan Lewis, Secretary. Through its various projects members have striven to attain the highest service goals. Although with a small membership of nine, the chapter was host to teachers from several schools for a gifted child conference. N.H.S. also sold a revised school handbook, sponsored a paperback Book Fair, encouraged good will with a Student-Faculty basketball game, and presented a scholarship to a senior who was not a member of the society. Thus National Honor Society represents a continued challenge for both its members and nonmembers.

To aid strangers entering our building were the Guest Greeters, a service group sponsored by the National Honor Society and comprised of worthy seniors.

Guest Greeters: Third row: T. Benton, P. Paxton, O. Fundingsland, B. Greenlaw, M. Clancy. *Second row:* P. Arnold, E. Schumacher, E. Hathaway, P. French, J. Sacco, N. Folger, M. Jones. *First row:* K. Ranney, M. Chicarello, T. Chapman, S. Gallagher, J. Donnelly, L. Horten.

GUEST GREETERS

LIBRARY STAFF

Back table: J. Ball, B. Mascarello, J. Messinger, J. Johnson, K. Lidberg, L. Sullivan, C. Redick, J. Witte. *Front table:* M. Walker, S. Ballard, J. Spears, S. Monarch, F. Evans, L. Sullivan, M. Hoffman, F. Schuler.

Third row: N. Chute, L. Robinson, K. Foster, V. Goddard, U. Gassmann, J. Eames, A. Poulleys. *Second row:* J. Jackson, D. Rowland, K. Ranney, S. Jones, J. Branch, C. Woodbury, S. Gallagher, C. Patch, D. Cole. *First row:* E. Packard, *Assistant editor;* J. Coryell, *Editor-in-chief. Absent:* L. Neal, L. Jones, N. Greeley, L. Knubbe, P. Snow, J. Stein, E. Fisher, A. Clemow.

YEARBOOK STAFF

Sounds of scratchy pencils racing across pages, rickety but trustworthy typewriters, and calls of "Who's that in the third row?", or "This write up simply won't fit this column!" regularly issue forth from yearbook and newspaper headquarters. The *1961 Lexington* editors Julie Coryell and Betsy Packard confer with Miss Kinley and then tackle the almost unbelievable confusion of assignments, pictures, and dummies. Similar organization problems beset the editorial co-editors of the *High Spot:* Mary Joan Demaso, Bonnie Cooper, and Mrs. Beach. The rewards of brain storming sessions and plain elbow grease—two expanded, professional publications with the personal satisfaction for everyone of seeing his work in print.

Turmoil of the regular staff meeting: Standing: E. Fisher, J. Branch, C. Patch. *Second row:* D. Cole, C. Woodberry, L. Neale, L. Jones. *First row:* J. Eames, *Assistant senior editor;* V. Goddard, *Senior editor;* J. Coryell, *Editor;* B. Packard, *Assistant editor.*

Poring over the trusty filing cabinet, Lynn Jones, Ellen Fisher, and Linda Neal search for dummies, pictures, and layout ideas.

YEARBOOK STAFF

HIGH SPOT STAFF

Second row: R. Grasso, J. Myerson, T. Wilson, J. Janusas, C. Davis, A. Palmer, C. Maxey, E. Lindquist, M. Harris. *First row:* H. Tuck, B. Cooper, and M. J. Demaso, *Co-editors;* S. Sherman, R. Miller, C. Patch, M. Onila.

Thanks to the P.A. Committee, students enjoy morning exercises Monday, Wednesday, and Friday and hear advance notices of the many daily meetings and activities. *Second row:* N. Greeley, J. Taylor. *First row:* M. Lenos, G. Goddard, B. Packard.

P.A. COMMITTEE

AUDIO VISUAL CLUB

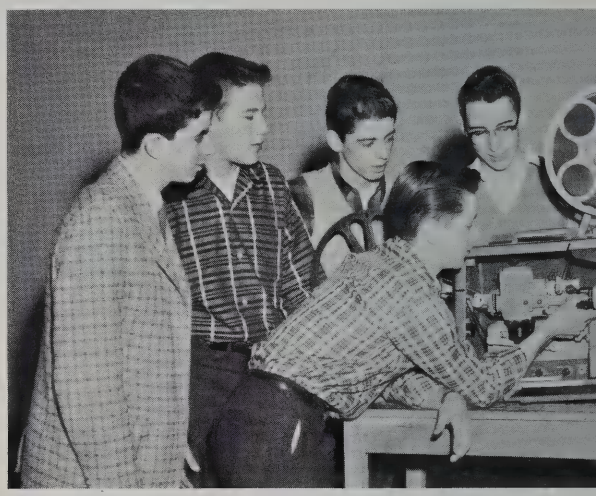

D. Crumb illustrates mechanism of a projector to A.V.C. members F. Valente, A. Talmadge, E. Frost, D. Crumb, W. Hutchins, B. Harrigan, K. Keeler—"Then you turn this to . . ."

LUNCHROOM COMMITTEE

Third row: R. Clue, J. Connell, R. Murphy, M. Maurer, R. Hoffman, W. Louder, R. Greenlaw, P. Buckley. *Second row:* J. Clancy, D. Coumber, F. Pinckle, J. Foley, J. McFadden, D. Rowland, P. Williams, A. Clemow, B. Roberts. *First row:* S. Corbett, C. Ranney, S. Gallagher, J. Donnelly, P. King, L. Horton, P. Connely, S. Jenson. *Absent:* J. Anestis.

Lexington's policemen keep order in the corridors between classes: *Second row:* E. Schumacher, O. Fundingsland, O. Kirsten, P. Bergen, B. Harrington, P. Cutter. *First row:* P. Arnold, M. Chicarello, M. Clancy, *Chairman;* D. Kazajian, C. Ricci, J. Beaupre.

TRAFFIC SQUAD

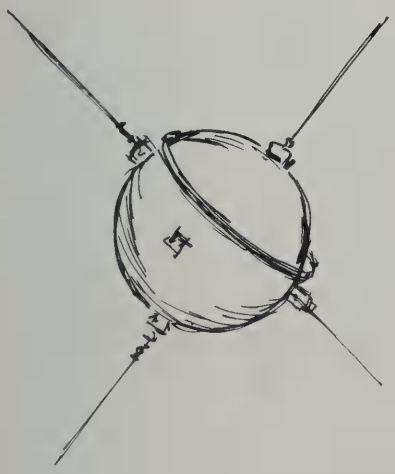

ASSEMBLY COMMITTEE

Assembly Committee: Second row: C. Easton, *Vice-president;* H. Durkin, J. Stein. *First row:* G. Chapman, L. O'Brien, *Secretary;* J. Donnelly, *President;* S. Gallagher.

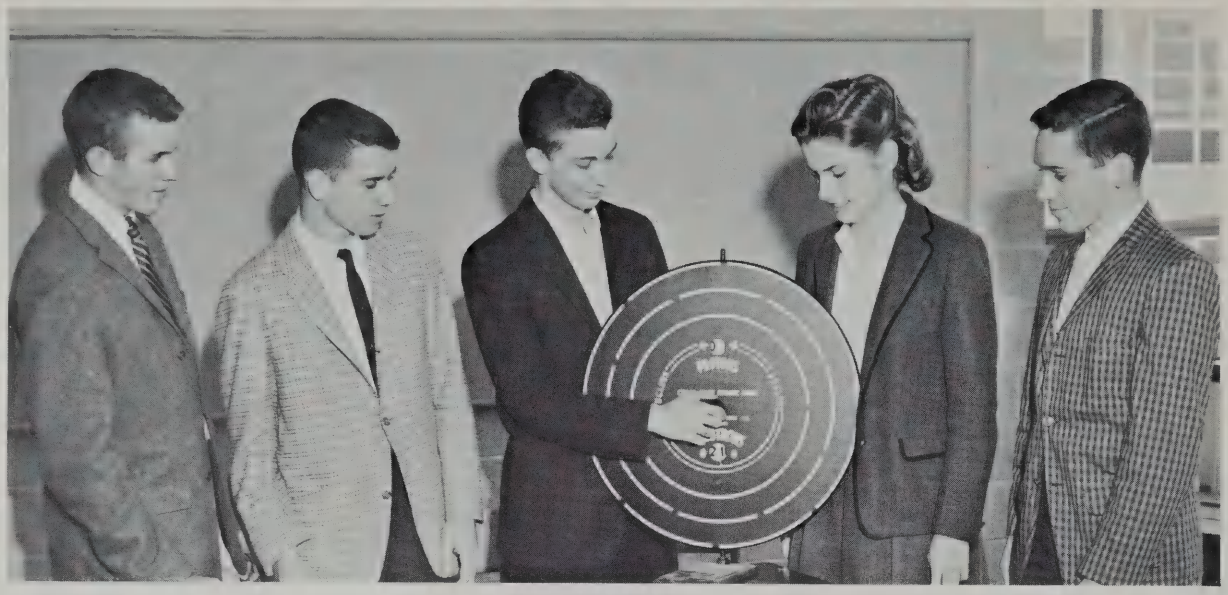

Chemistry Club members analyze the Bohr Diagram of the atom: C. Davis, P. Bergen, J. Martin, B. Berglund, K. Keeler.

CHEMISTRY CLUB

Science holds the spot light for many students in leisure time activities. F.N.A. is a group interested not just in nursing but also in every area of medicine. Chemistry Club and Biology Club explore the world of today in a material way, and Radio Club uses the latest discoveries in the field of electronics to tune in on future careers. Students in all science classes at L.H.S. also can attend Saturday morning lectures on scientific writing, mathematics, careers in engineering, chemistry, and the biological sciences.

RADIO CLUB

Second row: J. Aslanian, S. Burnham, E. Bunker, E. Melin, R. Johnson, J. Retelle. *First row:* E. Korn, H. Serreze, *Secretary-Treasurer;* A. Talmage, *Vice-president;* E. Frost.

Future Nurses of America officers: S. Melansen, *Secretary;* D. Ballou, *Treasurer;* Mrs. Mogan, *Advisor;* C. Arnold, *President;* M. Marshman, *Program Chairman.* The club works to acquaint anyone interested in medicine and careers in that field of service.

FUTURE NURSES OF AMERICA

BIOLOGY CLUB

Biology Club members study a specimen of cells in agar. Second row: R. Cunningham, S. Bittenbender, L. Jones, P. Leipkalns, H. Ritchie, P. Chickering. *First row:* C. Curley, Y. Foster, R. Blanchette, K. Belbin, Mr. Rocci.

ORCHESTRA

The music program is an integral and interesting part of school activities. About two hundred and fifty students participate in its varied offerings: band, orchestra, or the newly created fretted stringed instruments club, the two glee clubs, the A Cappella choir, and the operetta. These groups perform throughout the school year in school assemblies, the annual spring concerts, and the music festival. In addition, each year the best musicians join with those of other high schools in the all-district and the all-state orchestra, band, or chorus; and a few of these students are then privileged to play with the Boston Symphony Orchestra in the spring of the year.

A CAPPELLA CHOIR

Third row: C. Cuddeback, T. Stuart, M. Gustin, R. Olsen, D. Packard, J. Johnston, R. Delsie, W. Lassek, L. Steele, J. Bushard, M. Walker, D. Wright, G. Goddard, P. Paxton. *Second row:* M. Stotts, E. Junge, R. Paine, G. May, T. VanDusen, M. Clark, J. Pullen, A. Stacy, R. Martin, D. Maxwell, G. Valley, J. Bernardi, D. Weldon, S. Brown, R. Cairns, J. Moore, P. Clark, M. Schumacher, D. Liepkalns. *First row:* M. Lenos, B. Packard, P. Dawes, P. Bair, J. Fletcher, J. Sahagian, E. Fitzgerald, M. Storts, H. Tuck. *Front:* D. Bielat, L. Ramsey.

Third row: K. Glenn, G. Reed, D. Maxwell, D. Wright, D. Martin, R. Hinchliffe. *Second row:* C. Mabee, B. Packard, C. Kunz, D. Potter, V. Goddard, T. Benton, N. Greeley. *First row:* P. Lambert, L. Tower, C. Cuddeback, A. Bears, J. Sacco, D. Cole, E. Lindquist.

OPERETTA

A cast of more than fifty people worked to produce the Gilbert and Sullivan operetta, *Yeomen of the Guard,* this year. Beginning in January with the almost daily rehearsals, they first plodded, then romped through the tragicomic tale of love and adventure. Finally, on a memorable weekend in March, they performed twice to a full auditorium of pleased parents and townspeople.

BAND

Third row: A. Conrad, D. Kelly, W. Peabody, D. Weldon, M. Schumacher, D. Eriksson, W. Lassek, J. Johnson, L. Ormiston, R. Olsen, F. Doak, F. Mulcahy, C. Ingby, R. Battersby, D. Wright, L. Murphy, R. Weeks, D. Packard, M. Gustin. *Second row:* W. Converse, P. Bair, E. Westerlund, J. Napoli, A. Stacy, M. Clark, S. Murphy, J. Pullen, G. May, T. VanDusen, R. Cairns, S. Outhet, J. Moore, S. Sherlock C. LaBella, J. Johnston, J. Leffler. *First row:* D. Maxwell, G. Valley, E. May, J. Bernardi, K. Glenn, P. Dawes, S. Lanafeld, P. Gilman, J. Messinger, M. Walker, A. Stuart, P. Cronstrom, R. Delsie, R. Paine. *Front:* B. Burglund, G. Atwood, K. Balchunas, D. Bielat, C. Johnson, F. Burke.

Operetta cast rehearses for "The Yeomen of the Guard." Front row: G. Reed, D. Wright, G. Butters, R. Hinchliffe, J. Williams, E. Pratley, J. Taylor, and Mrs. Sandberger.

GIRLS GLEE CLUB

Girls' Glee Club Officers: Second row: E. Fisher, J. Kensley, J. Witte, *Librarians. First row:* C. Kunz, *Secretary;* V. Goddard, *President;* D. Potter, *Vice-president.*

BOYS GLEE CLUB

Boys' Glee Club Representatives: Second row: R. Martin, K. Glenn, D. Maxwell, A. Stacey, *First row:* E. Greeley, D. Erickson, D. Wright.

FRETTED STRINGED

For connoisseurs and players of guitars, banjoes, and mandolins, the Fretted-Stringed Instruments Club meets regularly with Mr. Nichols. Here Ed Pratley, *Treasurer* (kneeling) shows Nancy Foskett (seated) a G-major chord

FRENCH CLUB

Officers of the combined French Clubs: Second row: L. Jaquith, *Treasurer;* E. Fitzgerald, *Secretary;* J. Pullen, *Co-president;* N. Anderson, *Vice-president;* M. Tapply, S. Stone, *President;* A. Stuart, *Secretary. First row:* J. Witte, *Program chairman;* C. Carter, *Treasurer;* S. Juda, *President;* N. Fogler, *Vice-president;* A. LeBoeuf, *Secretary. Absent:* R. Grasso, *Co-president;* W. Hutchins, *Treasurer.*

INSTRUMENTS CLUB

as other members supervise: Janet Branch, *Secretary;* R. Hinchliffe, H. Devlin, O. Kirsten, *President;* D. Cole, R. Snouffer, *Vice-president;* C. Mabee, *Vice-president.*

Spanish Club Officers: L. McCarthy, *Vice-president;* T. Napoli, *President;* R. Sheridan, *Secretary;* D. Zaffiro, *Treasurer.*

SPANISH CLUB

Concentrating hard on that chess game won't save J. Morrall, *President;* and F. Thompson, (first row) from the needless advice of kibitzers T. McMahon, *Treasurer;* R. Velte, *Vice-president Junior Club;* and T. Jones, *Secretary.*

CHESS CLUB

BOOK CLUB

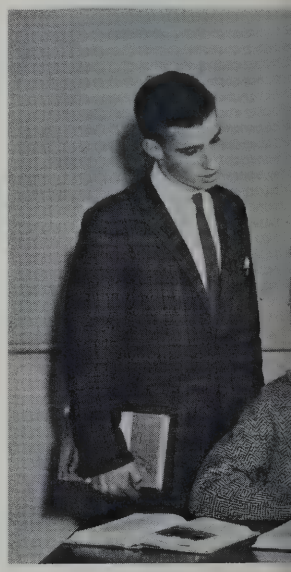

DRAMATIC CLUB

C. Lin, *Secretary;* K. DiNunzio, *President;* S. Johnson, *Treasurer;* J. Myerson, K. Keeler.

Book Club officers head an organization for finding new and interesting reading material. *Second row:* John Wilkins, Roger Hinchliffe, Carlton Mabee. *First row:* Penny French, Jacob Goldberg.

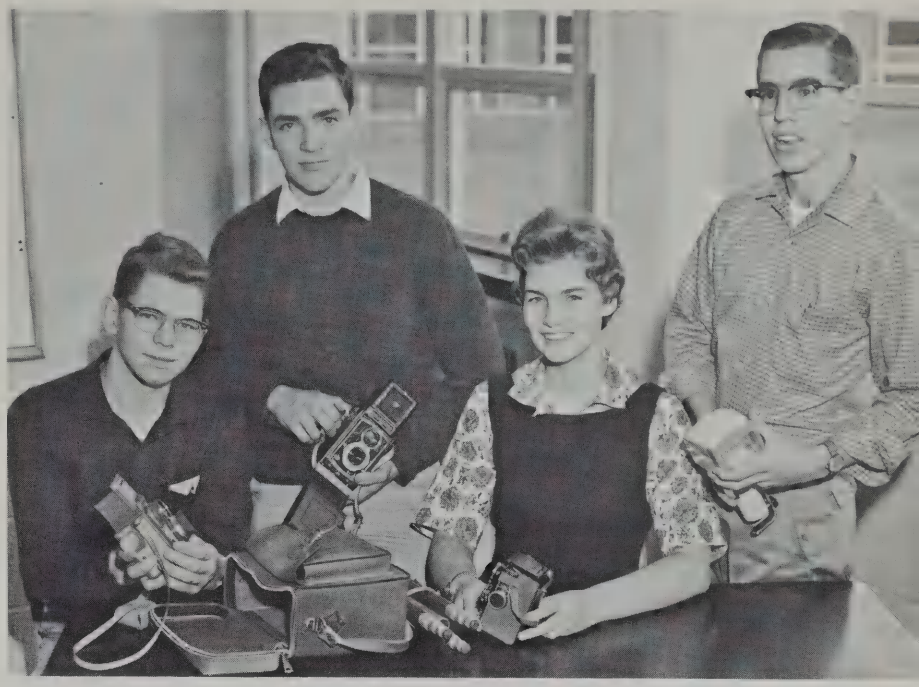

Turnabout is fairplay, so the Photography Club officers have their picture taken. L. Sullivan, *Vice-president;* P. Snow, *President;* G. Nason, *Treasurer;* B. Simpson, *Secretary.*

PHOTOGRAPHY CLUB

ART CLUB

C. Cooper, J. Murray, L. Marlowe, G. Hart, *President;* S. Furness, C. Harvey, *Secretary;* J. Eames, *Vice-president.*

Varsity Club members sport their letter sweaters: Second row: N. Bouras, C. Mabee, *Treasurer;* R. Hinchliffe, E. McGovern, G. Jones, *Vice-president;* W. Louder, O. Fundlingsland, J. Cogan, R. Johnson. *First row:* L. Horten, L. Steele, N. MacDonald, R. Greenlaw, *President;* C. Ricci, *Secretary;* D. Kazanjian, B. Herbold.

VARSITY CLUB

DANCE CLUB

Dance Club welcomes a special guest, Ed Nadel from Sargent College, and learns a few new steps.

SKI CLUB

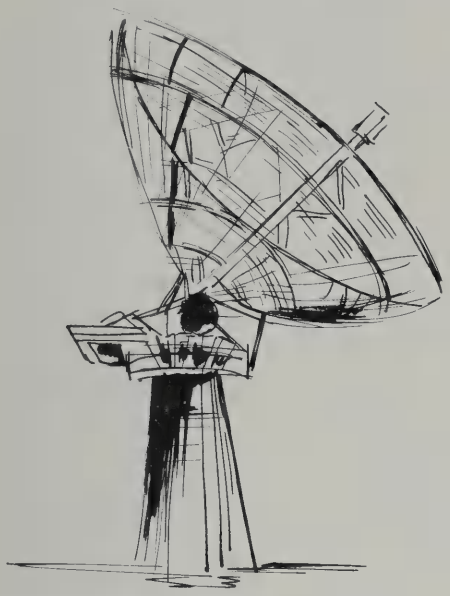

Busy Ski Club officers work on plans for winter ski trips and instructive films: *Second row:* J. Wilkins, *Vice-president;* P. Clark, *Treasurer;* C. Woodbury, *Secretary;* G. Butters, *President.*

YOUNG MODERNS CLUB

The Young Moderns Club for girls especially interested in grooming, fashion, and homemaking welcomes Mr. Travis, a speaker on flower arrangement. *Second row:* J. Nelson, R. Netzu, L. Wills, K. Sawyer, B. O'Neil, S. Kanigian, *Secretary;* S. Gallagher. *First row:* N. Morse, P. Conley, *President.*

President DeeGee Lappen (standing) plans the agenda for the next Future Teachers of America Club meeting with Vera Crone, *Treasurer;* and Dot Harrington, *Secretary. Absent:* Jeff Williams, *Vice-president.*

FUTURE TEACHERS OF AMERICA

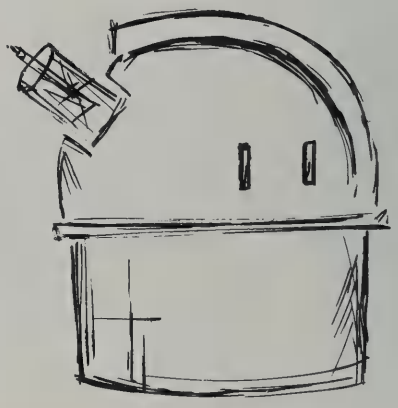

BUSINESS CLUB

Business Club Officers: Second row: Sandra Jones, *Treasurer;* Lois Robinson, *Secretary. First row:* Rosemary Phelan, *Vice-president;* Joan Anestis, *President.*

Bob Greenlaw '61 (15), Larry McCarthy '62 (25), and Ted Oldakowski '61 (21) demonstrate how sportsmanship is a part of our defense for the ways of democracy.

PRACTICING GOODWILL

Varsity Squad: Third row: J. Talma, T. Rafferty, J. Thoren, R. Clough, J. Desmond, T. Napoli, D. Sullivan, P. Brock, R. Hoffman, R. Olsen, G. Jones, G. Clancy, T. Petrie, J. Fitzpatrick, Mr. DiGiammarino (Coach). *Second row:* Mr. Soflin (Coach), S. MacDonald (Mgr.), J. Buckley (Mgr.), N. Coyte, R. Sheridan, G. Reed, L. Spidle, D. Adzigian, J. Saulnier, J. Clark, J. Carpenito, R. Harrigan, A. Clemow (Mgr.), H. Doneski (Mgr.), Mr. Ingraham (Coach). *First row:* R. Wiesinger, R. Maloney, J. Connell, P. Williams, J. Skinner (Co-capt.), J. Stein (Co-capt.), W. Louder (Co-capt.), B. McArdle, E. Nawoichik, E. Stewart.

FOOTBALL

Varsity Scores

Lexington	0	Belmont	16
Lexington	6	Melrose	34
Lexington	0	Stoneham	8
Lexington	12	Winchester	20
Lexington	0	Wakefield	26
Lexington	8	Watertown	44
Lexington	0	Cambridge Latin	0
Lexington	7	Reading	44
Lexington	8	Concord	30

This year's football team had an interesting season and provided great competition for its rivals. The squad showed up well against rival Winchester and class "A" champs Watertown. The seniors guided the team with the aid of Buzz McArdle, defensive outstander Eddie Stewart, and the three senior captains Joe Skinner, Jeff Stein, and Wayne Louder. The remainder of the team was composed almost entirely of juniors, including outstanders Larry Spidle, Gregg Jones, Don Adzigian, Jim Saulnier, Tom Napoli, and Bob Hoffman.

J.V. Squad: Third row: R. Clough, J. Miller, R. Harrigan, J. Malcolm, G. Reed, J. Carpenito, J. Clancy. *Second row:* Mr. Ingraham (Coach), S. MacDonald (Mgr.), J. Talma, R. Sheridan, W. Coyte, M. Maurer, J. Clarke, D. Sullivan, R. Mahoney, Mr. DiGiammarino (Coach). *First row:* T. Rafferty, J. Thoren, J. Desmond, J. Fitzpatrick, P. Brock, T. Napoli.

FOOTBALL

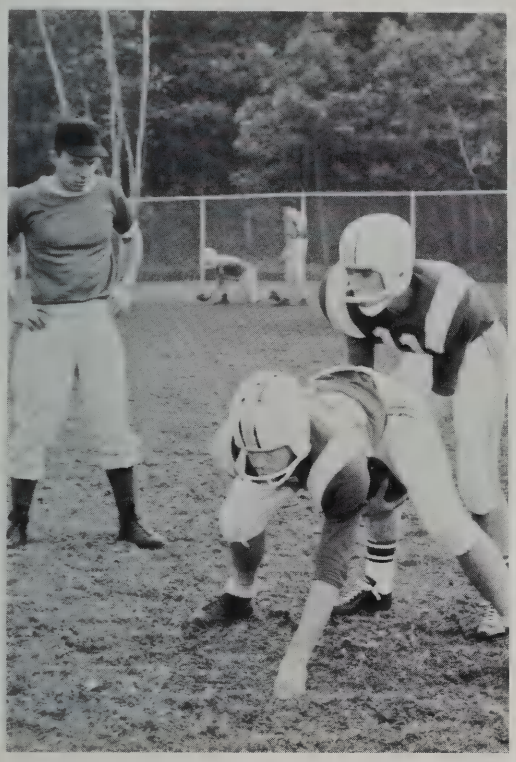

Coach Soflin wonders at practice if their form will help win the game.

Joe Skinner and Wayne Louder wear a determined look jogging back to the field after halftime at the Thanksgiving Day Game.

Sophomore Squad: Third row: R. Bjorkgren, J. Fitzpatrick, C. Curly, D. Yewell, T. Petrie, M. McDowell, J. Kalafatis, G. Whitehouse. *Second row:* S. Doneski, T. Regan, R. Harrigan, J. Kiley, C. Bird, S. Sullivan, E. Heighton. *First row:* D. MacDonald, R. Ryan, R. Grinnell, D. Crumb, J. Bean, B. Keith, L. Olson.

Cross Country Team: Third row: J. Shull, R. Cairns, C. Easton, B. Simpson, J. Woodhull, D. Bryson, S. Thomas, J. Williams. *Second row:* B. Taylor (Mgr.), F. Ladd, S. O'Neil, C. Mabee, K. Glenn, J. Martin, R. Burrows, J. Dwyer, P. Harvey, Mr. Nichols (Coach). *First row:* S. Cleaves, J. Morall, C. Anthony, B. Greenlaw, R. Johnson (Co-capt.), E. McGovern (Co-capt.), B. Cunningham.

CROSS COUNTRY

Varsity Scores

Lexington	43	Everett	16
Lexington	27	Malden	28
Lexington	50	Andover	15
Lexington	27	Stoneham	26
Lexington	36	Woburn	21
	Middlesex Meet	6th Place	
	State Meet	2nd Place	

The cross country team had an excellent season. The only loss was to Malden by the bare margin of one point. The team quickly came back with a perfect score over Andover and finished the season with much drive. Credit for the team's success can be given to Co-captains Ron Johnson and Eddie McGovern, but they received much help from Dick Harvey, John Morall, Bob Greenlaw, Bob Burrows, Dick Kearns, and Carlton Mabee. Ron Johnson led the school to honor by placing second in the Middlesex Meet and tenth in the State Meet.

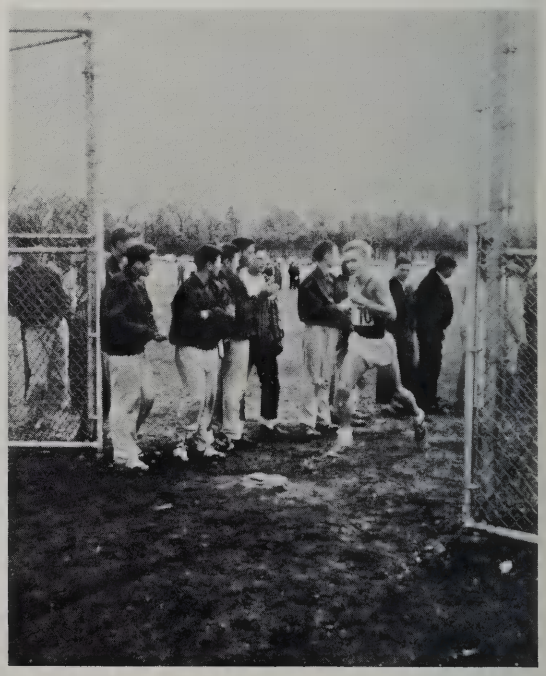

Ronnie Johnson puffs into the home stretch at this year's State Meet.

Varsity Squad: Second row: T. Stuart, D. Potter, C. Carter, E. Schumacher, C. Roblin, L. Horton, P. King, Miss Leavitt. *First row:* L. Parker, N. Kaufman, B. Herbold, S. Gallagher, D. Lappan, D. Zaffiro.

FIELD HOCKEY

Tense coaches Miss Leavitt (above) and Miss Nicoll (below) worriedly watch the girls' field hockey game.

Varsity Scores

Lexington	2	Bedford	0
Lexington	2	Concord	2
Lexington	2	Reading	1
Lexington	2	Winchester	1
Lexington	8	Belmont	0
Lexington	1	Arlington	1

"Undefeated season" are the only words necessary to describe this year's girls' field hockey team. High scorers Carol Roblin, Bonnie Herbold, Debbie Potter, and Lois Horton paced the way to a victorious season with a total of four wins and two ties.

J.V. Squad: Third row: S. Reed, M. Schumacher, P. Bair, L. Marlow, J. Connell, L. Ricci, E. Allen, J. Frietas. *Second row:* S. Barnet, S. Bittenbender, L. Knubbe, C. George, C. Cunningham, J. Beaupre. *First row:* L. Harkins, R. Connelly, J. Zagzoug, A. Schulte, H. Tuck.

Varsity Squad: Third row: Miss Nicoll (Coach), M. D'Abbraccio (Mgr.), J. Zagzoug, E. Allen, C. Roblin, C. Townsend, C. Clements, C. Hench, S. McNally, M. Moore, T. Stuart, L. Ricci. *Second row:* D. Liepkalns, J. Duval, E. Earlenkotter, S. Krevis, J. Freitas, C. Cunningham, S. Warren, D. Cole, D. White, S. Reed, N. MacDonald. *First row:* R. Grasso, S. Lewis, A. LeBoeuf, L. Horton (Co-capt.), L. Slader (Co-capt.), D. Potter, S. Dillman, D. Zaffiro.

BASKETBALL

Junior Class Team: Second row: L. Jellis, D. Zaffiro, S. Warren, S. Dillman, C. Clements, C. Hench, D. Cole. *First row:* C. Woods, R. Grasso, L. Ricci, C. Cunningham, N. MacDonald, D. White, T. Stuart.

CLASS TEAMS

	Varsity Scores		
Lexington	19	Belmont	33
Lexington	42	Wakefield	13
Lexington	19	Melrose	34
Lexington	32	Concord	44
Lexington	33	Winchester	40
Lexington	22	Arlington	24
	J.V. Scores		
Lexington	11	Belmont	21
Lexington	40	Wakefield	17
Lexington	21	Melrose	21
Lexington	24	Concord	12
Lexington	20	Winchester	28
Lexington	11	Arlington	12

Senior Class Team: Second row: S. Lewis, A. LeBoeuf, L. Neal, J. Bushard, J. Mackechnie. *First row:* J. Sacco, M. Jackson, M. Lenos.

The Girls' Varsity and J.V. Basketball teams, coached by Miss Nichol, wound up their season with quite a few bruised knees and many exciting moments to be remembered. The Lexington girls gave Arlington, who had been defeated only once, quite a scare by the close score of 24-22. Visiting coaches praised the girls for the remarkable skill, team-work, and sportsmanship that they exhibited. Playing well in their last season, Lois Horton, Ann LeBoeuf, Susan Lewis, Carol Roblin, and Lee Slader will leave several positions open, including the entire defense, for potential underclassmen on next year's varsity squad.

Sophomore Class Team: First row: M. Moore, J. Roberts, A. Whitney, E. Foster, C. Townshend, S. McNally, D. Liepkalns, P. Devlin, V. Porter. *Second row:* J. Stickney, J. Freitas, D. Terrio, S. Reed (Capt.), S. Krevis, J. Earlencotter, J. Duval, P. Dawes.

Varsity Team: Second row: R. Johnson, O. Fundingsland, R. Moore, E. Whittemore, W. Birchler, O. Kirsten, L. McCarthy, T. Jones, G. Jones. *First row:* Mr. Abell (Coach), R. Wenzelberger (Mgr.), R. Greenlaw, T. Oldakowski, J. Bellanger, C. Carlin, J. Shull (Mgr.).

BASKETBALL

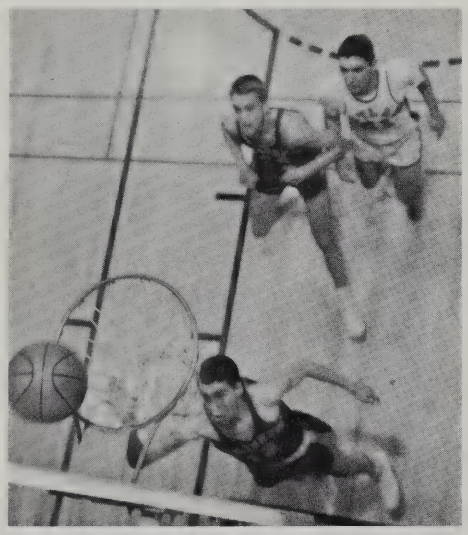

J.V. Team: Second row: J. Blaisdell, R. Andersen, J. Thoren, R. Hinchliffe, J. Harrington, S. Fox, H. Grey, R. Crout, K. Ferena, D. Hoyt. *First row:* F. Thompson, D. Sullivan, D. Colby, B. Currier, B. Simpson (Mgr.), B. Delsie (Mgr.), H. Bridgman (Mgr.), B. Williamson.

This year's squad had an exciting and challenging season which was filled with many close and stimulating games. The outstanding ability of Bob Greenlaw, back court star, aided by excellent junior forwards, Oscar Kirsten and Larry McCarthy, in leading the squad to victories. The most exciting game came early in the season. With Lexington behind Wayland in the last thirty-five seconds of the game, Bob Greenlaw stole the ball and tied the score. Greenlaw, in a sudden death playoff, won the game on two foul shots, 54-52.

Varsity Scores

Lexington	33	Arlington	39
Lexington	47	Brookline	49
Lexington	54	Wayland	52
Lexington	42	Alumni	46
Lexington	61	Winchester	65
Lexington	62	Belmont	64
Lexington	50	Melrose	40
Lexington	56	Wakefield	48
Lexington	39	Reading	48
Lexington	50	Concord	54
Lexington	48	Stoneham	64
Lexington	53	Winchester	59
Lexington	48	Belmont	56
Lexington	67	Melrose	52
Lexington	63	Wakefield	64
Lexington	49	Reading	67
Lexington	66	Concord	43

CHEERLEADERS

Lexington High cheerleaders stand still for one minute. *Second row:* D. Kazanjian, J. Taylor, J. Kensley, C. Ricci, P. Cutter, M. Atkinson, S. Stone, P. Egan. *First row:* M. Chicarello, S. Jenson.

Varsity Scores

Lexington	0	Reading	6
Lexington	7	Melrose	7
Lexington	4	Fidelity House	2
Lexington	2	Stoneham	1
Lexington	0	Wakefield	2
Lexington	0	Watertown	1
Lexington	0	Belmont	5
Lexington	0	Winchester	7
Lexington	2	Reading	3
Lexington	0	Melrose	7
Lexington	4	Fidelity House	5
Lexington	0	Stoneham	5
Lexington	0	Wakefield	5
Lexington	0	Watertown	5
Lexington	0	Belmont	5
Lexington	0	Winchester	1

HOCKEY

Under their new coach, Mr. Wilson, the hockey team had an excellent squad of ambitious and keen boys. Seniors, small in number but strong in ability, were Co-captains Dick Khachadoorian and Paul Williams, and defensive star Wayne Louder. The predominently underclassmen squad included juniors Kieran Lawry, Jerry Clancy, Danny Oley, Billy Wittemore, and Nick Bouras, and sophomore outstanders Tom Regen and Donnie MacDonald. The highlights of this year's season were the upset over a very strong Stoneham team, 2-1 and a close victory over Winchester, 1-0.

Third row: C. Marsan, J. Desmond, J. Saulnier, T. Regan, R. Sparrow, W. Whittemore. *Second row:* Mr. Wilson (Coach), D. MacDonald, N. Bouras, H. Doneski, B. Whittier, F. Fletcher, F. Carney, N. Brussard (Mgr.). *First row:* P. Bergan, K. Lowry, P. Williams (Co-capt.), R. Khachadoorian (Co-capt.), W. Louder, D. Oley, G. Clancy, D. Grinnell.

TRACK

Fourth row: J. Wilkins, J. Clarke, L. Spidle, J. Connell, T. Jones, K. Glenn, T. McMahon, D. Wanless, B. Currie, D. Coomber, T. Oldakowski, F. Clough, W. Nowlin. *Third row:* Coach Ingraham, F. Doak, S. Jones, J. Schull, J. Morale, J. Martin, R. Harvey, R. Calvert, E. May, W. Harrigan, R. Cairns, C. Easton, Coach Lord. *Second row:* P. White, J. Cohan, A. Clemow, R. Greenlaw, R. Johnson, E. McGovern, O. Kirsten, R. Burrows, C. Mabee, J. Bellinger. *First row:* R. Ennis, J. Humex, T. Napoli, T. Rafferty, J. Shull, D. Johnson, S. Cleaves.

The track team took top honors in spring sports. Several of last year's All-State Championship Team returned again to compete. Among the noteworthy seniors were high jumper, broad jumper, and low hurdler Bob Greenlaw, half-miler Ron Johnson, quarter-milers Carlton Mabee and Eddie McGovern, miler Bob Burrows, and sprinter Jerry Cogen. Promising juniors who added to the team's strength include Larry Spidle, Paul While, and newcomer Bob Hoffman. With the support of all these stars the team had an excellent season.

GOLF

J. Thoren, J. Johnson, C. Uraneck, C. Alexson, S. Johnson, H. Johnson, Col. Head, (Coach).

Third row: K. Collina, G. Jones, C. Pelkey, J. Saulnier, S. Nawoichik, C. Davis, J. Donohue, J. Stone. *Second row:* Coach Southwick, M. Bello, J. McManus, N. Williamson, C. McArdle, J. Miller, G. Clancy, P. Williams, Coach Knight. *First row:* R. Sheridan, W. Birchler, D. Adzigian, W. Louder, J. Stein, O. Fundingsland, D. Casey, P. Bergan, J. Talma.

BASEBALL

All L.H.S. students enjoyed the coming of spring and the chance to move out-of-doors. The baseball team proved capable under the coach, Mr. Southwick, although they met tough competition in the Middlesex League. Mr. Flynn's tennis team had many returning stars and exhibited a good season, as did Mr. Buck's golf squad.

TENNIS

Second row: Mr. Flynn (Coach), R. Burnham, M. Holley, E. Bailey, D. Maxwell, D. Coquelette, K. Lowry, G. Butters. *First row:* D. Wright, J. Williams, R. Hinchliffe.

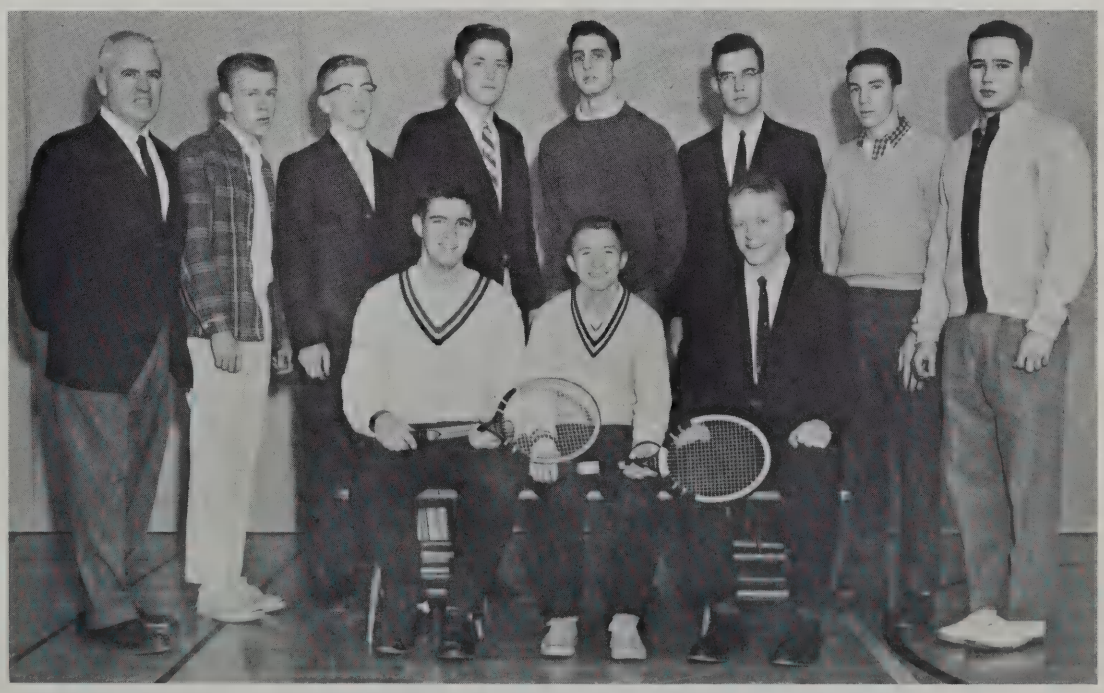

Second row: D. Kelley, C. Cunningham, L. Knubbe, L. Horton, S. Dillman, V. Deloury (Mgr.), C. Roblin, S. Warren, L. Harkins, N. Thoren, T. Stuart. *First row:* J. Zagzoug, D. White, A. Shulte, L. Jellis, D. Zaffiro, M. Chicarello, N. MacDonald, D. Berg.

SOFTBALL

"Keep those knees bent and flex those muscles!" shouted Miss Leavitt, softball coach, and Miss Nicoll, tennis coach. Numerous enthusiastic girls appeared for practice in both spring sports but only a chosen few displayed the talented skill required. Intensive practicing to perfect technique gave the teams confidence to make good showings with their arch rivals Concord, Winchester, Arlington, and Wellesley.

TENNIS

Second row: R. Connelly, D. Cole, C. Hench, H. Palmer, A. Palmer, U. Gassman. *First row:* L. Steele, J. Kensley, S. Smith, N. Foskett, V. Goddard, B. Berglund, S. Furness.

Lynne Knubbe '61 selects some of the books that will chart the future of the generation to come by creating alert and knowledgable citizens.

FUTURE CITIZENS

CLASS OF

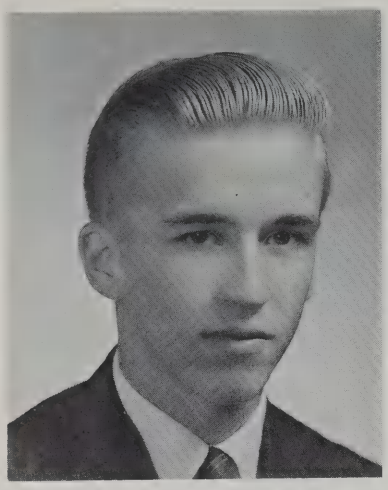

RONALD JOHNSON
President

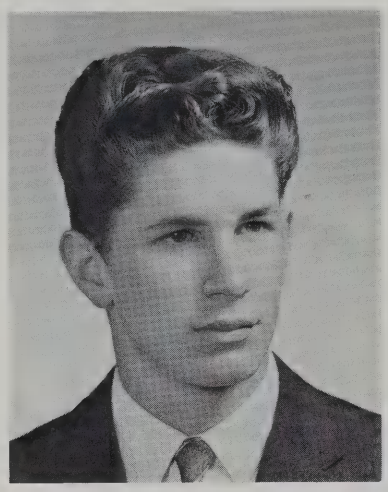

OSMUND FUNDINGSLAND
Vice-President

RONALD JOHNSON — Ron
61 Spring St.
Basketball 1, 2, 3, 4; Boys' State 3; Carnival 4; Class Pres. 4; Class Vice Pres. 3; Cross Country 1, 2, 3, 4; Guest Greeters 4; National Honor Society 3, 4; Prom Comm. 3, 4; Student Council 2, 3; Track 1, 2, 3, 4; Varsity Club 3, 4.

OSMUND FUNDINGSLAND — Ozzie
6 Childs Rd.
Los Altos High School, Los Altos, California 1, 2; Audio Visual Club 4; Basketball 3, 4; Baseball 3, 4; Carnival 4; Chess Club 3, 4; Class Vice Pres. 4; Cross Country 3; Intramurals 3, 4; Prom Comm. 4; Student Council 4; Traffic Squad 4.

DONALD ADAMS — Don
46 Downing Rd.

JANELLE M. AHERN — Jan
15 Muzzey St.
Band 1, 2; Business Club 4; Carnival 4; Dance Club 4; High Spot 2; Junior Red Cross 3, 4; Prom Comm. 3, 4; Young Moderns Club 1, 2, 3, 4.

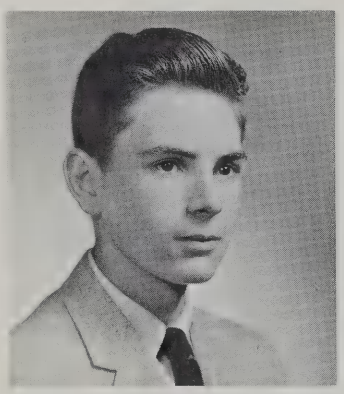

DONALD ADAMS

JANELLE M. AHERN

JOHN M. AKIN — Johnny
35 Webster Rd.
Carnival 4; Intramurals 1, 4; Library Staff 1; Ski Club 1, 4.

CRAIG ALDERSON — Aldy
8 Essex St.
Carnival 4; Lunchroom Comm. 4; Photography Club 3.

MARGARET-ANN ALLEN — Margie
44 Eastern Ave.
Chateauroux Dependent High School, Chateauroux, France 1; American Academy, Athens, Greece 2, 3; Biology Club 4; Ski Club 4; Young Moderns Club 4.

ERIC K. ALLISON — Ricky
15 Utica St.
Track 1, 2.

RONALD ANASTASY — Ronnie
187 Grove St.
Assembly Comm. 1, 2; Carnival 4; Football 1; Prom Comm. 3, 4; Ski Club 1 (Vice-Pres.), 2 (Pres.), 3, 4; Student Council 1, 2.

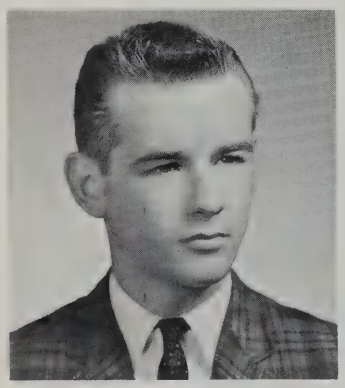

JOHN M. AKIN

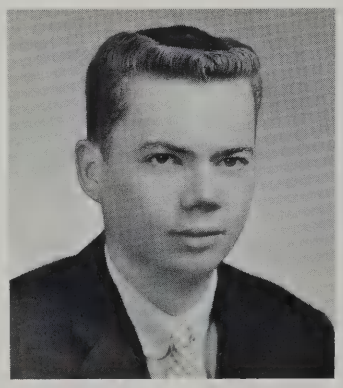

CRAIG ALDERSON

MARGARET-ANN ALLEN

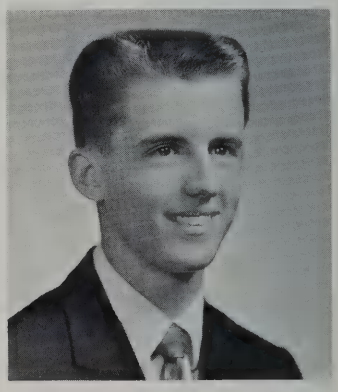

ERIC K. ALLISON

SIXTY-ONE

NANCY LEE THOREN
482 Marrett Rd.
Assembly Comm. 3, 4; Basketball 1; Carnival 4; Class Sec. 4; Field Hockey 3; F.T.A. 4; Glee Club 2, 3; Homeroom Rep. 3; Prom Comm. 3, 4; Softball 1, 2, 3, 4; Varsity Club 3, 4; Young Moderns Club 1.

EDITH LOUISE HATHAWAY — Edie
1404 Massachusetts Ave.
Carnival 4; Class Treas. 3, 4; Dance Club 4; Football Prog. Comm. 3; Glee Club 1 (Pres.), 2 (Pres.), 4; Guest Greeter 4; Homeroom Rep. 2; National Honor Society 3, 4; P. A. Comm. 3, 4; Prom Comm. 3, 4; Operetta 1, 2, 3, 4; Senior Play 4; Student Council 3; Young Moderns Club 1.

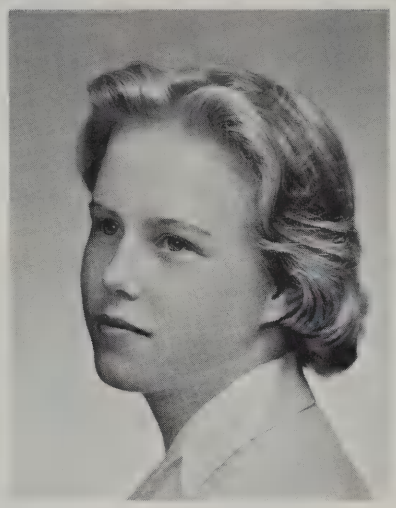

NANCY LEE THOREN
Secretary

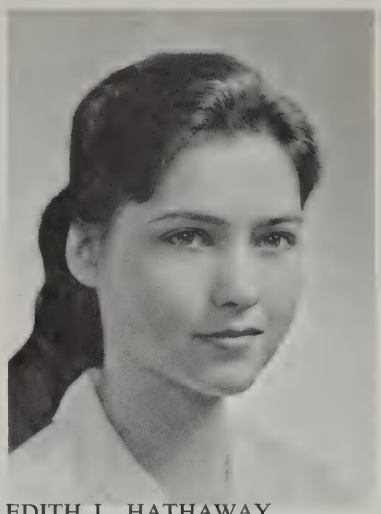

EDITH L. HATHAWAY
Treasurer

GAIL ANDERSON — Moose
556 Concord Ave.
Basketball 2, 4; Biology Club 4; Carnival 4; F.N.A. 2; Field Hockey 2, 3, 4; French Club 1, 2; F.T.A. 4; Homeroom Rep. 2, 4; Intramurals 1; Lunchroom Comm. 3, 4; Prom Comm. 3, 4; Softball 2, 3, 4; Young Moderns Club 1.

JOAN ANESTIS — Joanie
479 Waltham St.
Business Club 3 (Treas.), 4 (Pres.); Carnival 3, 4; Dance Club 4; Lunchroom Comm. 3, 4; Prom Comm. 3, 4; Yearbook 4; Young Moderns Club 2, 3, 4.

ELIZABETH S. ANNO — Liz
83 School St.
Business Club 3, 4; Carnival 4; Prom Comm. 4; Young Moderns Club 1, 4.

CLIFFORD ANTHONY
30 Prospect Hill Rd.
Cross Country 2, 3, 4; Radio Club 2, 3, 4 (Pres.); Ski Club 3, 4; Track 1, 2, 3, 4.

ROY ANTONELLI
34 Circle Rd.
Baseball 1, 3; Carnival 4; Football 1, 3; Hockey 1, 2, 3; Intramurals 4; Lunchroom Comm. 3, 4.

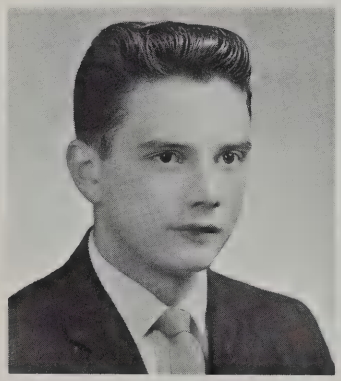

RONALD ANASTASY

GAIL ANDERSON

JOAN ANESTIS

ELIZABETH S. ANNO

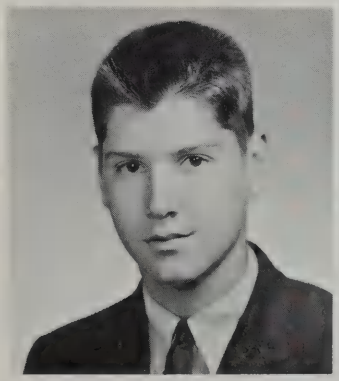

CLIFFORD ANTHONY

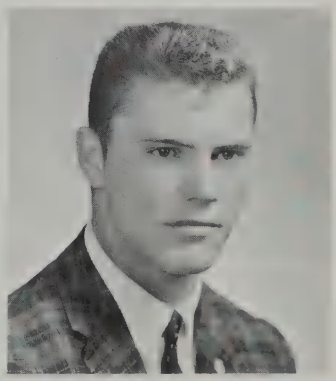

ROY ANTONELLI

Class of

CAROLE J. ARNOLD
3 Deering Ave.
Warren Harding High School, Bridgeport, Conn. 1; Carnival 4; F.N.A. 3, 4 (Pres.); French Club 2; Guest Greeters 4; Prom Comm. 3, 4; Young Moderns Club 3, 4.

PATRICIA LEE ARNOLD — Pat
27 Spring St.
Business Club 3, 4; Carnival 4; French Club 1, 2; Glee Club 1; Guest Greeter 4; Homeroom Rep. 3; Prom Comm. 3, 4; Student Council 4; Traffic Squad 4; Young Moderns Club 1, 2, 4.

BEVERLY ANN ASSELTA — Bev
485 Concord Ave.
Fanwood High School, Scotch Plains, N. J. 1, 2; Carnival 4; Junior Red Cross 3, 4; Prom Comm. 3, 4; Young Moderns Club 3.

FRANCES AUGUSTINE — Fran
26 Melrose Ave.
Business Club 2, 4; Carnival 4; Chess Club 4; F.T.A. 3; Junior Red Cross 3; Prom Comm. 3, 4; Young Moderns Club 2, 3, 4.

ROBERT JOSEPH BAGELMAN — Bob
18 Massachusetts Ave.
Basketball 1; Chess Club 2, 3; Intramurals 4.

EDGAR C. BAILEY, JR. — Ed
11 Stratham Rd.
Cross Country 1, 2, 3, 4; Ski Club 1, 2, 3, 4; Tennis 1, 2, 3, 4.

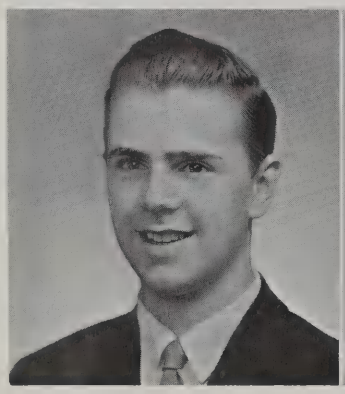
JOHN BALL

PAUL BARTEL

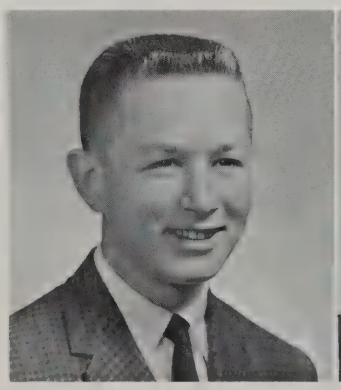
EDWARD BEAULIEU

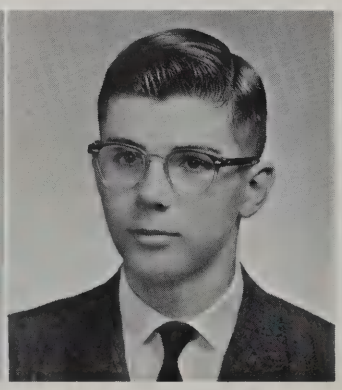
PAUL M. BEAUPRÉ

CAROLE J. ARNOLD

PATRICIA LEE ARNOLD

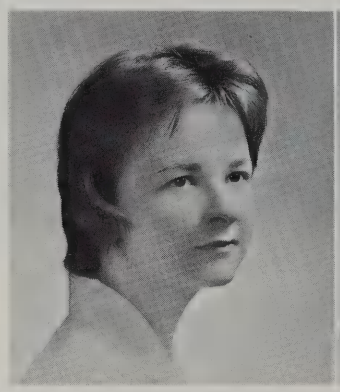
BEVERLY ANN ASSELTA

FRANCES AUGUSTINE

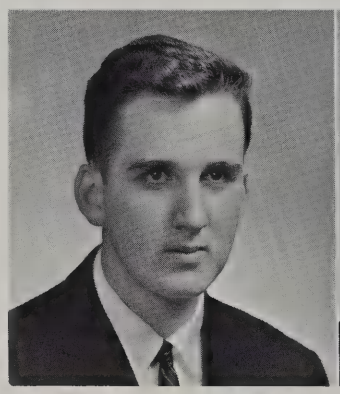
ROBERT J. BAGELMAN

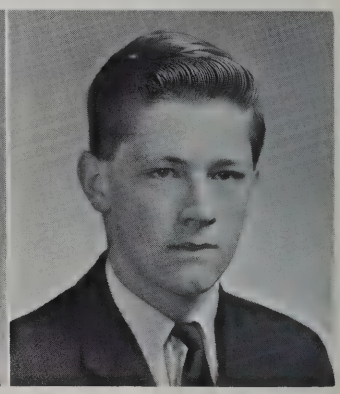
EDGAR C. BAILEY, JR.

JOHN BALL
302 Marrett Rd.
Carnival 4; Library Staff 3, 4.

PAUL BARTEL
3 Sunny Knoll Ave.
Carnival 4.

EDWARD BEAULIEU
35 Fairbanks Rd.

PAUL M. BEAUPRÉ — Pepers
110 School St.
Hockey 1, 2.

LINDA BELLIVEAU
24 Charles St.
Carnival 4; Intramurals 2, 3, 4; Junior Red Cross 3; Pep Squad 4; Prom Comm. 3, 4; Young Moderns Club 3, 4.

Sixty-One

LINDA BELLIVEAU

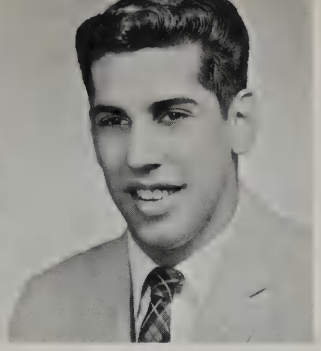

MICHAEL P. BELLO

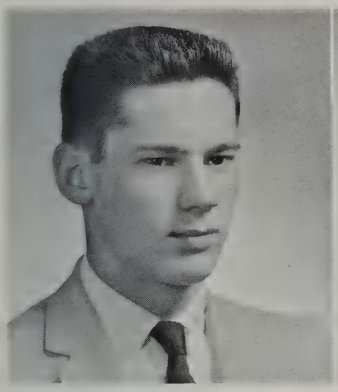

EDWIN A. BENNETT III

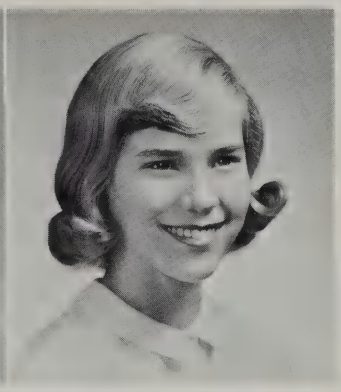

CHRISTINA BENTON

CAROLYN B. BERGLUND

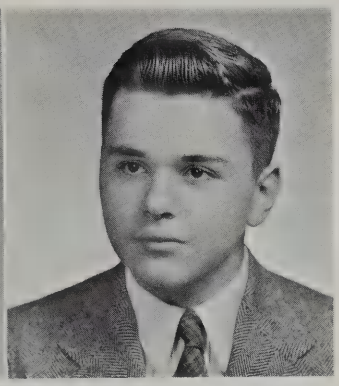

JOHN L. BERNARDI

MICHAEL P. BELLO — Mike
85 Ward St.
Baseball 1, 2; Intramurals 1, 2, 3, 4; Photography Club 3.

EDWIN A. BENNETT III — Ted
52 Grove St.
Rayer High School, Youngstown, Ohio 1, 2; Dramatic Club 4.

CHRISTINA BENTON — Trina
3115 Massachusetts Ave.
A Cappella 3, 4; A.F.S. Comm. 3, 4; Carnival 3, 4; Dance Club (Pres.) 4; Field Hockey 3; Football Prog. Comm. 3, 4; Gilbert and Sullivan Society 3; Glee Club 1, 2, 3; Guest Greeter 4; Orchestra 1; Operetta 3, 4; Ski Club 2, 3, 4; Student Council 4; Young Moderns Club 1, 2.

CAROLYN BETH BERGLUND — Beth
5 Tavern Lane
Band (Sec.) 2, 3, 4; Basketball 2, 3; Chemistry Club 3 (Treas.); Field Hockey 1; French Club 3, 4; Glee Club 1, 2; Guest Greeter 4; National Honor Society 3 (Treas.), 4; Orchestra 1, 2, 3; Ski Club 1, 4; Tennis 1, 2, 3, 4.

JOHN L. BERNARDI — Jack
27 Fairlawn Lane
Arlington High School, Arlington, Mass. 1; Band 2, 3, 4; Chess Club 2, 3, 4; Intramurals 2; Orchestra 2, 3, 4.

DIANE LEAH BIELAT — Dee
7 Rockville Ave.
Band 3; Carnival 4; Chess Club 3; Dance Club 4; Glee Club 1; Majorettes 2, 3, 4 (Co-capt.); Merit Scholarship Semi-Finalist 4.

PETER A. BIRD — Oiseau
8 Flintlock Road
Math Club 4; Merit Scholarship Semi-Finalist 4; Ski Club 1, 2, 3, 4.

SANDRA BITTENBENDER — Sandy
85 Meriam St.
Basketball 1, 2, 3; Carnival 4; Dramatic Club 1; Field Hockey 3, 4 (Co-Capt.); Football Prog. Comm. 4; F.T.A. 3; Glee Club 1, 2, 3; Guest Greeters 4; Intramurals 1, 2; Prom Comm. 3, 4; Ski Club 2, 3, 4; Softball 1; Young Moderns Club 1, 2, 3.

MARYANN BLAISDELL — Mimi
12 Plymouth Rd.
French Club 1, 2, 3; F.T.A. 4; Intramurals 3, 4; Prom Comm. 3, 4; Young Moderns 1, 2, 3.

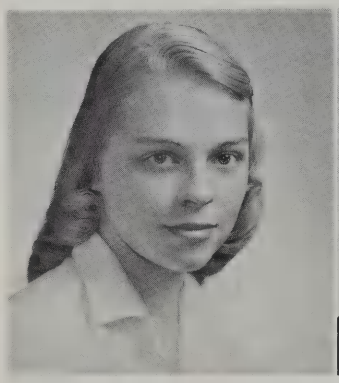

DIANE LEAH BIELAT

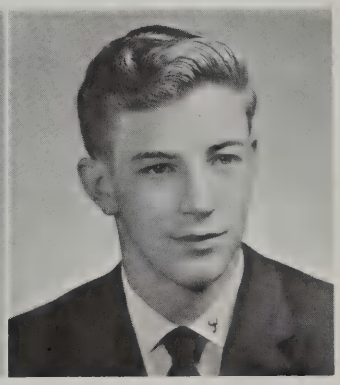

PETER A. BIRD

SANDRA BITTENBENDER

MARYANN BLAISDELL

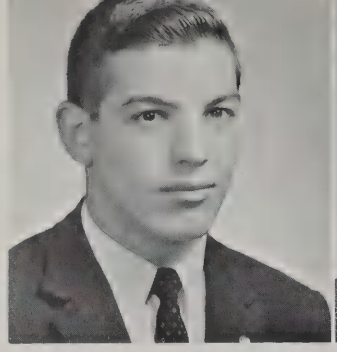
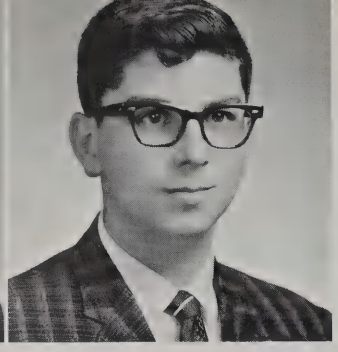

RONALD BLANCHETTE WILLIAM BONGIORNO

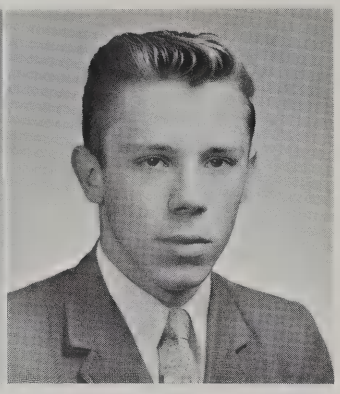

RUTH J. BRAMLEY ROBERT BROWN

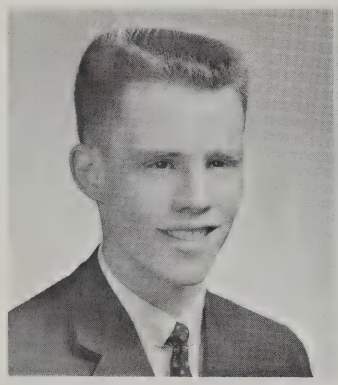

PAUL A. BUCKLEY, JR. FRANCES BURKE

RALPH BURNHAM
25 Parker St.
Cross Country 1, 2; Intramurals 4; Tennis 2, 3, 4; Ski Club 1, 2, 4; Track 1; Varsity Club 4.

ROBERT B. BURROWS Bink
61 Shade St.
Baseball 1; Chess Club 3, 4 (Vice-Pres.); Cross Country 1, 2, 3, 4; Track 1, 2, 3, 4.

JOANNE MARIE BUSHARD Jo
25 Bowker St.
Basketball 2, 3, 4; Carnival 4; Dance Club 4; Glee Club 4; High Spot 2, 3 (Sec.); Intramurals 1, 2, 3; Library Staff 1, 2; Prom Comm. 2, 4; Orchestra 1, 2, 3, 4; Ski Club 3; Young Moderns Club 4.

GEORGE W. BUTTERS III
21 Washington St.
Art Club 1; Assembly Comm. 4; Audio Visual Club 2, 4; Boys' Choir 4; Carnival 4; Dramatic Club 1, 2, 3, 4; Football 1; Homeroom Rep. 4; Lunchroom Comm. 3; Prom Comm. 4; P.A. Comm. 4.

RONALD BLANCHETTE Ron
320 Concord Ave.
Assembly Comm. 2, 3, 4; Audio Visual Club 1, 2 (Vice-Pres.), 3; Biology Club 1, 2 (Pres.); Carnival 4; High Spot 2 (Bus. Mgr.), 3 (Co-ed.); Prom Comm. 3, 4; Yearbook 2.

WILLIAM BONGIORNO Bill
196 Waltham St.
Art Club 1; High Spot 4; Lunchroom Comm. 2, 3; Photography Club 3, 4; Yearbook 2.

RUTH J. BRAMLEY Redskies
8 Woodland Rd.
Art Club 1, 2, 3, 4; Carnival 4; High Spot 2; Prom Comm. 3, 4; Young Moderns Club 1.

ROBERT BROWN
11 Diana Lane
Lunchroom Comm. 4.

PAUL A. BUCKLEY, JR.
139 Shade St.
Carnival 4; Dramatic Club 2; Football 2, 3; Hockey 2, 3; Intramurals 3, 4; Lunchroom Comm. 3, 4; Prom Comm. 3, 4; Ski Club 1, 2, 3, 4; Varsity Club 3, 4.

FRANCES BURKE Fran
12 Middle St.
Basketball 4; Business Club 3, 4; Carnival 4; Dance Club 4; Intramurals 1, 2, 3, 4; Majorettes 4; Prom Comm. 3, 4; Young Moderns Club 1, 3, 4.

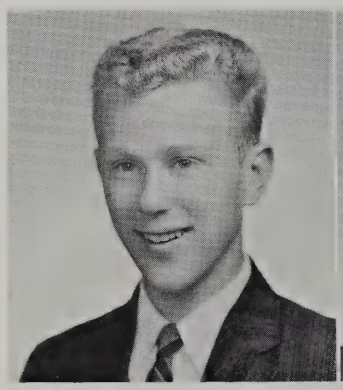
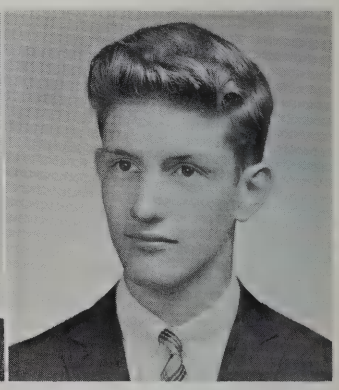

RALPH BURNHAM ROBERT B. BURROWS

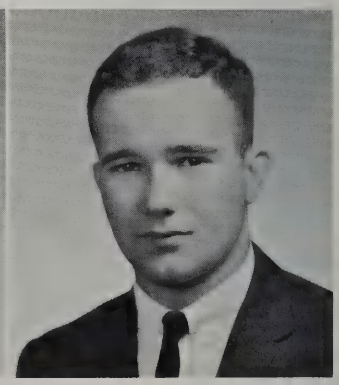

JOANNE M. BUSHARD GEORGE W. BUTTERS III

Sixty-One

JUDITH CANN — Judy
48 Hancock St.
Art Club 1, 3; Carnival 4; Dance Club 4; French Club 1, 2, 3, 4; F.T.A. 4; Glee Club 3, 4; Prom Comm. 3.

CHARLES CARLIN — Charlie
39 Grandview Ave.
Audio Visual Club 2, 3, 4 (Sec.); Basketball (Mgr.) 1, 2, 3, 4.

ROBERT A. CARMICHAEL — Bob
95 Reed St.
Football 1; Hockey 1.

SUZANNE CARRIER — Sue
91 Burlington St.
Carnival 4; French Club 3; Prom Comm. 4; Ski Club 3, 4; Young Moderns Club 1.

CAROL IRENE CARTER — Tiger
24 Percy Rd.
Carnival 4; Chemistry Club 3, 4; Chess Club 4; Field Hockey 2, 3, 4; French Club 2, 3, 4 (Treas.); Intramurals 2; Library Staff 3; Prom Comm. 3; Rep. to Science Club of E. Mass. 3; Ski Club 1; Softball 1; Tennis 3; Young Moderns Club 1.

DENNIS CASEY — Denny
22 Valley Rd.
Baseball 1, 2, 3, 4; Basketball 1; Chess Club 3, 4; Football 1; Intramurals 4; Prom Comm. 3; Ski Club 4.

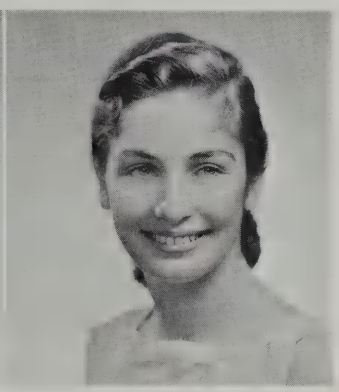

GERTRUDE A. CHAPMAN — MARY V. CHICARELLO

NANCY MARIE CHUTE — MARCIA L. CLANCY

JUDITH CANN — CHARLES CARLIN

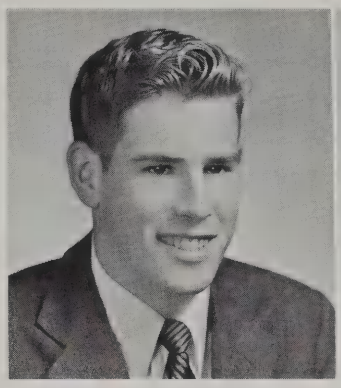

ROBERT A. CARMICHAEL — SUZANNE CARRIER

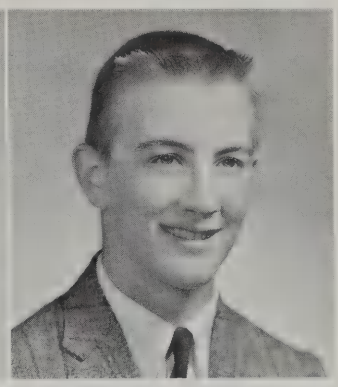

CAROL IRENE CARTER — DENNIS CASEY

GERTRUDE ANN CHAPMAN — Trudy
6 Patriots Dr.
A.F.S. Comm. 3; Assembly Comm. 4; Carnival 4; Cheerleaders 1; Dance Club 4; French Club 3; F.N.A. 4; Guest Greeters 4; Homeroom Rep. 4; Junior Red Cross 2, 3, 4 (Vice-Pres.); Prom Comm. 3, 4; Ski Club 2; Young Moderns Club 1, 3, 4.

MARY V. CHICARELLO — Chickie
34 Taft Ave.
Carnival 4; Cheerleaders 1 (Capt.), 2, 3, 4 (Co-Capt.); Guest Greeters 4; High Spot 2, 3; Homeroom Rep. 1; Prom Comm. 3, 4; Senior Play 4; Softball 2, 3, 4; Student Council 1, 2, 3, 4; Traffic Squad 3, 4; Young Moderns Club 1, 2.

NANCY MARIE CHUTE — Nan
22 Bowker St.
Business Club 3, 4; Carnival 4; Prom Comm. 3, 4; Yearbook 4; Young Moderns Club 2, 3, 4.

MARCIA L. CLANCY
28 Independence Ave.
Assembly Comm. 3, 4; Band 1; Carnival 4; French Club 2 (Treas.), 3, 4; Guest Greeters 4; Homeroom Rep. 2; Lunchroom Comm. 3, 4; Prom Comm. 3, 4; Student Council 4; Traffic Squad 4 (Chmn.); Young Moderns Club 1, 3, 4.

Class of

PAMELA CLARK — Pam
25 Moon Hill Rd.
Band 1, 2, 3; Carnival 4; Dance Club 4; Intramurals 3; Orchestra 2, 4; Ski Club 1, 2, 4 (Treas.).

SCOTT ALDEN CLEAVES
19 Grove St.
Concord High School, Concord, Mass. 1, 2, 3; Cross Country 4; Ski Club 4; Track 4.

ALLAN CLEMOW — Clem
118 Marrett Rd.
A.F.S. Comm. 4; Football Mgr. 2, 3, and 4; Lunchroom Comm. 4; Track 2, 3, 4; Varsity Club 3, 4; Yearbook 4.

DOUGLAS C. COBURN — Doug
950 Waltham St.

JEREMY A. COGAN — Jerry
54 Revere St.
Art Club 4; Baseball 1; Basketball 1; Book Club 4; Carnival 4; Chess Club 3, 4; Cross Country 2; High Spot 2; Intramurals 2, 3, 4; Prom Comm. 3, 4; Senior Play 4; Ski Club 4; Track 2, 3, 4; Varsity Club 2, 3, 4.

DAVID F. COLBY — Dexter
7 Great Rock Rd.
Assembly Comm. 4; Baseball 3; Basketball 1, 2, 3; Carnival 4; Cross Country 3; Intramurals 1, 2, 3, 4; Lunchroom Comm. 3; Spanish Club 2.

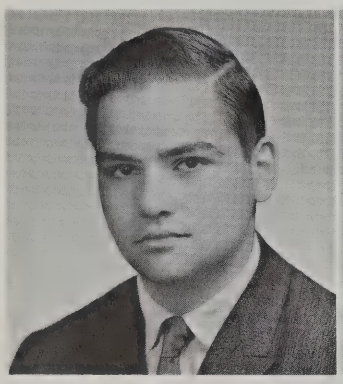
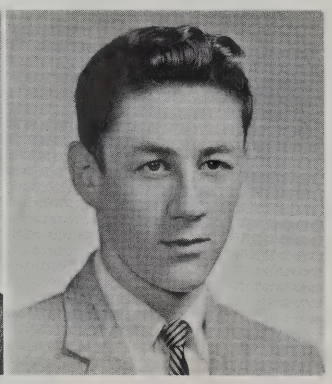

KENNETH A. COLLINA — PAUL CONANT

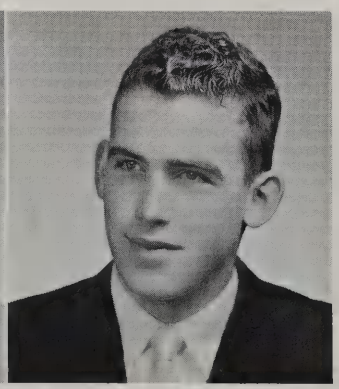

PATRICIA M. CONLEY — JAMES P. CONNELL

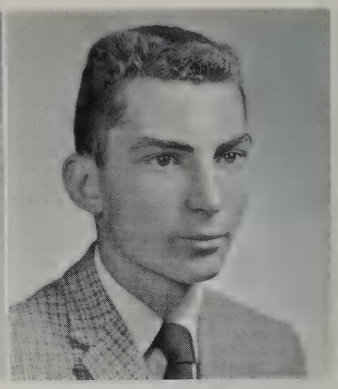

PAMELA CLARK — SCOTT ALDEN CLEAVES

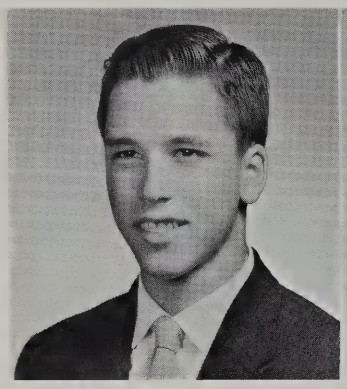
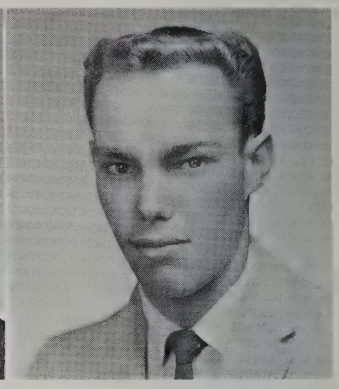

ALLAN CLEMOW — DOUGLAS C. COBURN

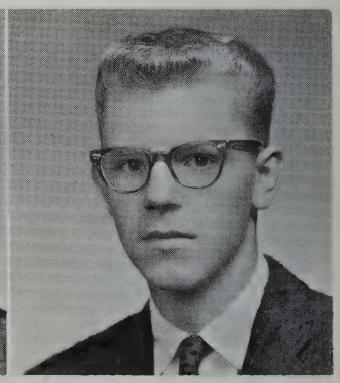

JEREMY A. COGAN — DAVID F. COLBY

KENNETH A. COLLINA — Kenny
7 Ellison Rd.
Football 1.

PAUL CONANT
85 Gleason Rd.

PATRICIA MARY CONLEY — Patty
7 Theresa Ave.
Carnival 3, 4; Football Prog. Comm. 3; F.N.A. 3; F.T.A. 4; Guest Greeters 4; Intramurals 3; Junior Red Cross 3; Lunchroom Comm. 4; Prom Comm. 4; Young Moderns Club 3 (Treas.), 4 (Pres.).

JAMES P. CONNELL — Jim
53 Forest St.
Audio Visual Club 4; Band 1; Baseball 1; Basketball 1; Carnival 4; Football 1, 2, 3, 4; Intramurals 2, 3, 4; Lunchroom Comm. 2, 3, 4; Orchestra 1, 2; Photography Club 3; Prom Comm. 3, 4; Spanish Club 3, 4; Track 3, 4.

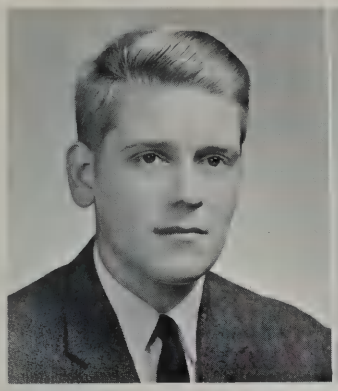

WILLIAM C. CONVERSE

SUSAN ESTHER CORBETT

ANNE MARIE CORMIER

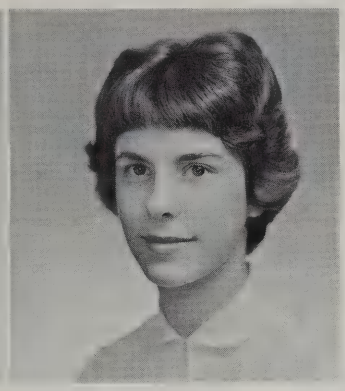

JULIE ESTHER CORYELL

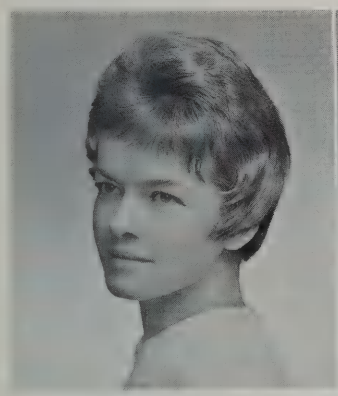

VERA CRONE

CYNTHIA C. CUDDEBACK

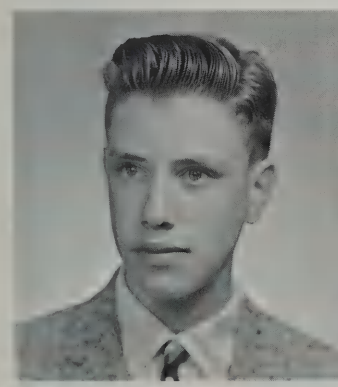

ROBERT D. CUNNINGHAM

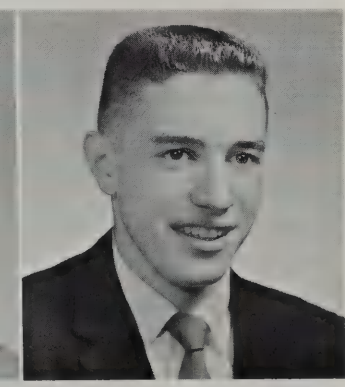

ROBERT PHILIP CURRIE

(right) *Co-captains Joe Skinner and Jeff Stein* weigh the mighty problems of the varsity team.

Sixty-One

WILLIAM C. CONVERSE — Bill
40 North Hancock St.
Band 3, 4; Basketball 1.

SUSAN ESTHER CORBETT — Squeigee
26 Bedford St.
Carnival 4; Business Club 3, 4; Prom Comm. 3, 4; Young Moderns Club 1, 3.

ANNE MARIE CORMIER
20 Kendall Rd.
Art Club 4; Carnival 4; French Club 2, 3; Glee Club 1, 2, 3, 4; Prom Comm. 3, 4; Young Moderns Club 1.

JULIE ESTHER CORYELL — Jules
5 Crawford Rd.
French Club 2 (Pres.), 3 (Vice-Pres.); Library Staff 1, 2, 3; National Honor Society 3, 4; Ski Club 2, 3, 4; Yearbook 4 (Editor).

VERA CRONE
634 Waltham St.
Carnival 4; Dramatic Club 2; French Club 1, 2, 3 (Treas.), 4; F.T.A. 3, 4 (Treas.); Guest Greeter 4; Library Staff 1, 2; High Spot 2; Senior Play 4; Young Moderns Club 2, 3.

CYNTHIA CAROL CUDDEBACK — Cindy
48 Hill St.
A Cappella 2, 3, 4; All-district Chorus 4; Carnival 4; Gilbert and Sullivan Society 3; Glee Club 1, 3, 4; Intramurals 1; Operetta 2, 3, 4; Orchestra 1, 2, 3, 4; Prom Comm. 3, 4.

ROBERT D. CUNNINGHAM — Bob
47 Golden Ave.
Audio Visual Club 3; Biology Club 4; Book Club 3, 4; Carnival 4; Chemistry Club 3, 4; Cross Country 4; Library Staff 4; Prom Comm. 3, 4; Radio Club 3; Science Club 1; Track 4.

ROBERT PHILIP CURRIE — Bob
6 Brookside Ave.
Football 3; Intramurals 3, 4; Prom Comm. 3, 4; Senior Play 4; Ski Club 3 4.

CATHERINE J. CURRIER

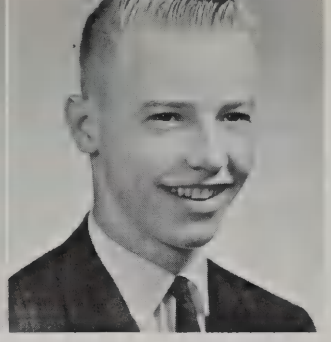

ROBERT M. CURRIER

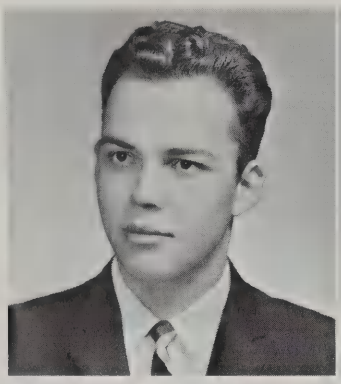

RONALD CUTLER

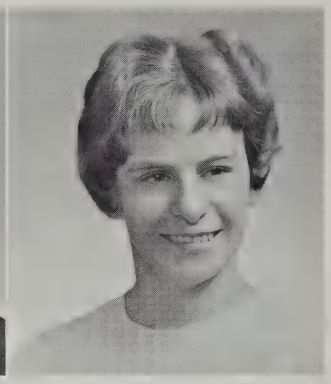

MARILYN J. D'ABBRACCIO

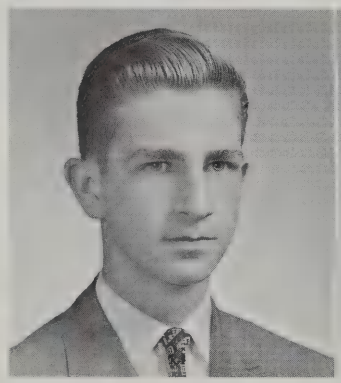

DONALD R. DELAY

JUDITH ANN DIAMOND

M. KATHERINE DiNUNZIO — Kathi
91 Pleasant St.
Band 1, 2, 3; Carnival 4; Chess Club 4; Dance Band 2, 3; Dramatic Club 1, 2, 3, 4 (Pres.); French Club 1; Prom Comm. 3, 4; Senior Play 2, 4.

MARILOUISE DiRUSSO
15 Locke Lane
A.F.S. Comm. 4; Art Club 4; Carnival 4; Intramurals 2; Junior Red Cross 2; Prom Comm. 3, 4; Young Moderns Club 1, 3, 4.

FREDERICK W. DOAK — Okie
7 Stetson St.
Band 1, 2, 3, 4; Carnival 4; Glee Club 4; Operetta 3, 4; Track 2, 3, 4.

JANET MARILYN DONNELLY
132 Follen Rd.
Assembly Comm. 2, 3 (Vice-Pres.), 4 (Pres.); Carnival 4; Dance Club 4; French Club 3; Homeroom Rep. 2; Prom Comm. 3, 4; Lunchroom Comm. 3, 4; Senior Play 4; Student Council 1, 2, 3; Young Moderns Club 1, 3, 4.

CATHERINE JEAN CURRIER — Peanut
15 Deering Ave.
Mary Louis Academy, Jamaica, N. Y. 1; Essex Junction High School, Essex Junction, Vt. 2; Art Club 4; Carnival 4; Prom Comm. 4; Ski Club 4.

ROBERT M. CURRIER — Whitey
7 Longfellow Rd.
Basketball 1; Book Club 3; Chess Club 1, 2; Intramurals 1, 2, 3, 4; Prom Comm. 4; Ski Club 4; Senior Play 4 (Asst. Stage Mgr.); Track 1, 2, 3, 4.

RONALD CUTLER — Ron
15 Sunnyknoll Ter.
Chess Club 3, 4.

MARILYN J. D'ABBRACCIO
14 Westminster Ave.
Carnival 4; Softball 1; Young Moderns Club 1, 4.

DONALD R. DELAY — Don
9 Butler Ave.

JUDITH ANN DIAMOND — Judi
21 Hancock St.
Art Club 4; Carnival 4; Dance Club 4; Dramatic Club 1, 2, 3, 4; Glee Club 1, 2, 3, 4; Lunchroom Comm. 4; Orchestra 1, 2; Prom Comm. 3; Senior Play 2, 4; Young Moderns Club 3, 4.

M. KATHERINE DiNUNZIO

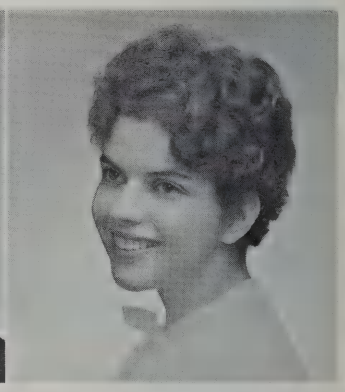

MARILOUISE DiRUSSO

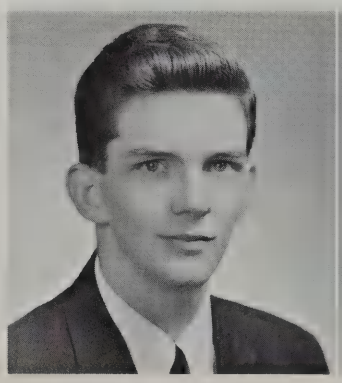

FREDERICK W. DOAK

JANET M. DONNELLY

Sixty-One

JOHN DONOHUE — Jack
23 Baskin Rd.
Mount St. Joseph High School, Baltimore, Md. 1; Baseball 2, 3; Chemistry Club 3; Intramurals 3; Prom Comm. 4.

HAROLD DURKIN — Hal
458 Lowell St.
Art Club 1; Assembly Comm. 4; Carnival 4; Chemistry Club 3, 4; Football 1; Guest Greeter 4; Intramurals 1; Prom Comm. 3, 4; Track 4.

JEFFREY DWYER — Jeff
193 Follen Rd.
Baseball 1; Carnival 4; Chess Club 4; Cross Country 4; Hockey 1; Homeroom Rep. 3, 4; Merit Scholarship Semi-Finalist 4; Track 2, 3, 4.

TERRENCE DWYER — Terry
10 Boulder Rd.
Chess Club 4; Football 3; Merit Scholarship Semi-Finalist 4; Ski Club 1, 2, 3, 4; Tennis 3, 4.

JOYCE EAMES
2 Briggs Rd.
A.F.S. Comm. 4; Art Club 2, 3 (Vice-Pres.), 4; Carnival 4; Dance Club 4; Dramatic Club 4; F.T.A. 4; Intramurals 3, 4; Prom Comm. 3, 4; Science Fair Award 3; Senior Play 4 (Asst. Director); Ski Club 2, 3, 4; Yearbook 3, 4; Young Moderns Club 1.

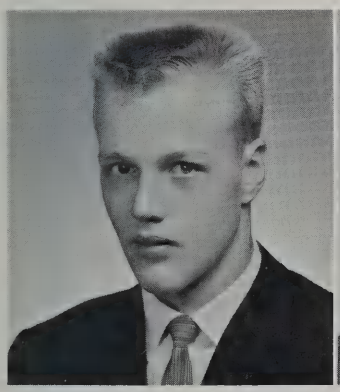
CARL S. ERICKSON

DON A. ERIKSSON

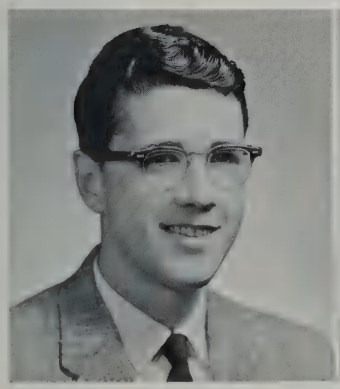
JAMES W. FAULKNER

MARIE E. FERRACANE

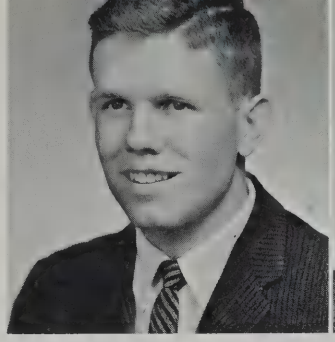
JOHN DONOHUE

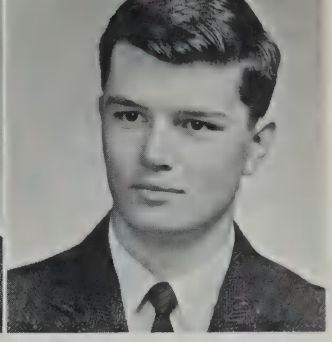
HAROLD DURKIN

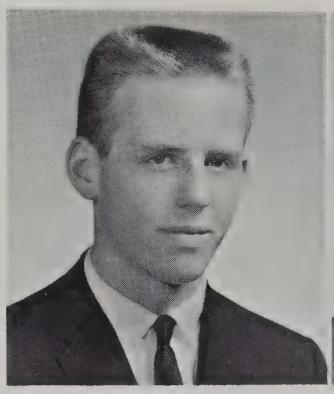
JEFFREY DWYER

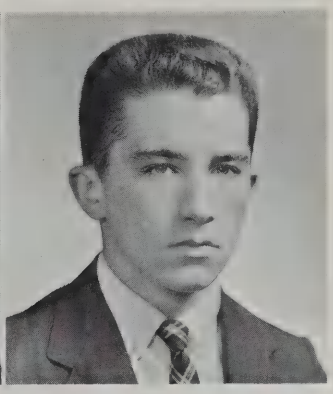
TERRENCE DWYER

JOYCE EAMES

GAIL ENEMARK

GAIL ENEMARK
217 Follen Rd.
Carnival 4; Dance Club 4; Junior Red Cross 2, 3; Prom Comm. 3, 4; Young Moderns Club 1, 2, 3, 4.

CARL S. ERICKSON — Swede
33 Hancock St.
Baseball 1; Football 1; Hockey 1, 2, 3, 4; Intramurals 4.

DON A. ERIKSSON — Lee
41 Preston Rd.
Band 1, 2, 3, 4; Glee Club 4; Orchestra 1, 2, 3; Ski Club 1; Spanish Club 4; Track 4.

JAMES W. FAULKNER — Jimmy
773 Massachusetts Ave.

MARIE E. FERRACANE
31 Winthrop Rd.
Business Club 3, 4; Carnival 4; Junior Red Cross 4; Prom Comm. 4; Young Moderns Club 1, 4.

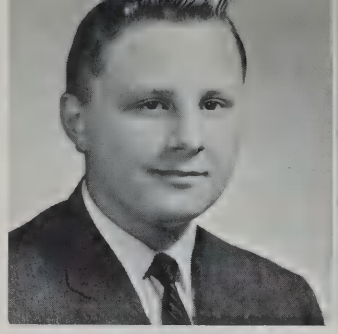

DENNIS C. FIETZE

ANNE FLETCHER

NANCY E. FOGLER

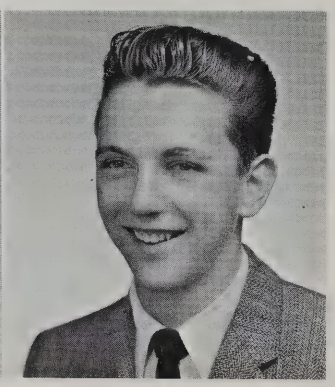

EDWARD FOLEY

JAYNE ANNE FOLEY

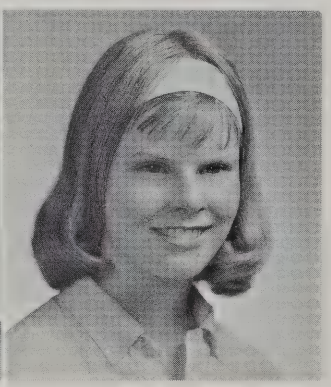

NANCY FOSKETT

DENNIS C. FIETZE
117 Adams St.
Nashua Junior High School, Nashua, N. H. 1; Intramurals 3, 4.

ANNE FLETCHER
1436 Massachusetts Avenue
A.F.S. Comm. 3, 4; Assembly Comm. 1; Chorus 1; Class Sec. 1, 2, 3; Exchange Student to Italy 3; Spanish Club 3; Young Moderns Club 1.

NANCY E. FOGLER — Nancy
20 Meriam St.
American School, Manila Philippines, 1, 2; Carnival 4; Dance Club 4; French Club 4; Glee Club 4; Guest Greeters 4; Prom Comm. 4.

EDWARD FOLEY — Eddie
360 Lowell St.

JAYNE ANNE FOLEY
5 Harrington Rd.
Carnival 4; Dance Club 4; Lunchroom Comm. 4; Photography Club 3.

NANCY FOSKETT — Nan
59 North Hancock St.
Art Club 1, 3, 4; French Club 2, 3, 4; Glee Club 1, 3; Guest Greeters 4; Ski Club 1, 4; Tennis 2, 3, 4.

KAREN FOSTER — Katy
30 Roosevelt Rd.
Business Club 3, 4; Carnival 4; Library Staff 1, 2; Prom Comm. 4; Yearbook 4.

BARBARA JANE FOURNIER — Soxy
447 Bedford St.
Business Club 3, 4; Carnival 4; Prom Comm. 4; Young Moderns Club 1, 4.

PENELOPE FRENCH — Penny
8 Marrett Rd.
Art Club 3; Book Club 4 (Sec.); Carnival 3, 4; Dance Club 4; French Club 2, 3, 4; Pep Squad 4; Prom Comm. 3, 4.

Citizenship for Democracy chart interests Boys' and Girls' State representatives Ronald Johnson, Bob Greenlaw, and Carol Roblin.

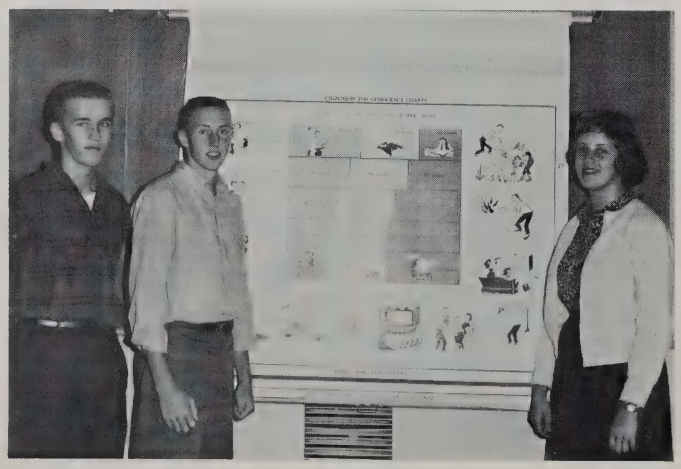

KAREN FOSTER

BARBARA J. FOURNIER

Sixty-One

SUSAN FURNESS — Suzie-ness
14 Bertwell Rd.
Art Club 3, 4; Carnival 4; Dance Club 4; Gilbert and Sullivan Society 2, 3; Glee Club 1, 2, 3; Guest Greeters 4; Field Hockey 1; Junior Red Cross 2; Library 2; Operetta 3; Softball 1, 2; Tennis 1, 2, 4; Young Moderns Club 1.

SHEILA HOPE GALLAGHER — She
160 Spring St.
Assembly Comm. 4; Business Club 3, 4; Carnival 4; Cheerleaders 1; Dance Club 4; Field Hockey 2, 3, 4; Guest Greeter 4; Junior Red Cross 2, 3; Lunchroom 3, 4; Prom Comm. 3, 4; Yearbook 3, 4; Young Moderns Club 1, 3 (Vice Pres.), 4 (Vice Pres.).

URSULA GASSMANN — Ursh
33 Whipple Rd.
Carnival 4; Dance Club 4; Dramatic Club 2, 3, 4; French Club 2, 3 (Sec.); Glee Club 1, 2; Operetta 3; Prom Comm. 3; Senior Play 4; Ski Club 3, 4; Tennis 4; Yearbook 4.

BRADFORD GIDDINGS — Rocky
3 Stetson St.
Track 3, 4.

KENNETH M. GLENN — K. G.
105 Winter St.
A Cappella 3, 4; Audio Visual Club 3, 4; Band 1, 2, 3, 4; Boys' Choir 2, 3, 4; Carnival 4; Cross Country 2, 3, 4; Dramatic Club 1, 4; Gilbert and Sullivan Society 3; Glee Club 3, 4; Operetta 2, 3, 4; Senior Play (Stage Mgr.); Track 1, 2, 3, 4.

VIRGINIA GODDARD — Ginger
1123 Massachusetts Ave.
A Cappella 2, 3, 4; All-district Orchestra 2; All-District Chorus 4; Carnival 4; Gilbert and Sullivan Society 3; Glee Club 1, 2, 4 (Pres.); Guest Greeters 4; Operetta 1, 2, 3, 4; Orchestra 1, 2, 3, 4; P.A. Comm. 4; Prom Comm. 3; Ski Club 1; Tennis 3, 4; Yearbook 3, 4 (Senior Ed.).

PAULA HESS GODSHALL
4 Percy Rd.
Business Club 3, 4; High Spot 2; Prom Comm. 3, 4; Young Moderns Club 1, 2, 3.

MINNA GOOD
37 Wellington Lane
Business Club 4.

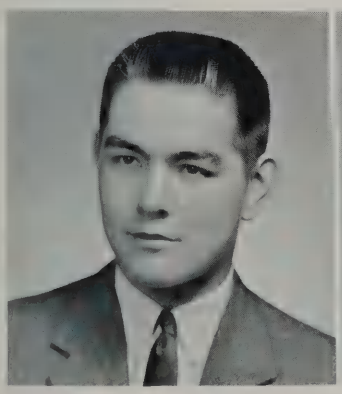
JAMES M. GORMAN

MINNA GOOD

PENELOPE FRENCH

SUSAN FURNESS

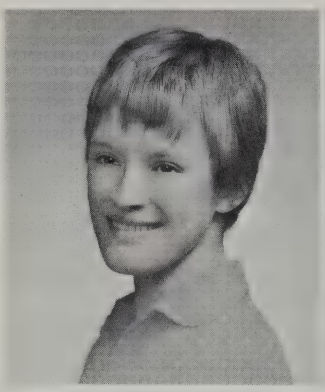
SHEILA H. GALLAGHER

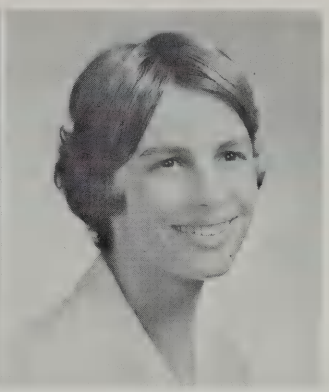
URSULA GASSMANN

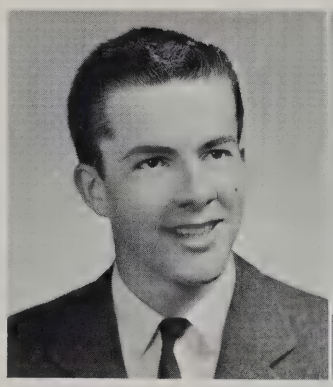
BRADFORD GIDDINGS

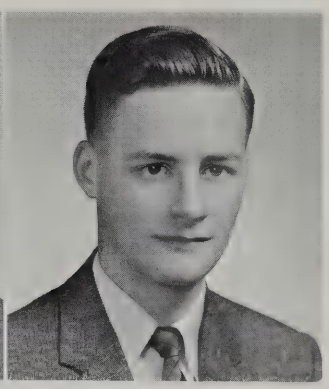
KENNETH M. GLENN

VIRGINIA GODDARD

PAULA HESS GODSHALL

JAMES MARSHALL GORMAN — Big Jim
67 Lowell St.
Carnival 4; Chemistry Club 3, 4; Football 1; F.T.A. 4; Hockey 1; Senior Play 4.

Class of

EDWARD GREELEY — Greals
1359 Mass. Ave.
A Cappella 4; Boys' Choir 2, 3, 4; French Club 3; Gilbert and Sullivan Society 3; Homeroom Rep. 1, 2, 3; Intramurals 3, 4; Operetta 2, 3, 4; P.A. Comm. 4; Senior Play 4; Ski Club 1, 2, 3, 4; Student Council 4; Track 3.

ROBERT GREENLAW
176 Grant St.
Assembly Comm. 2, 4; Basketball 1, 2, 3, 4; Boys' State 3; Carnival 4; Class Pres. 1, 2, 3; Cross Country 2, 4; Guest Greeters 3, 4; Harvard Book Prize 3; Intramurals 1; Lunchroom Comm. 2, 3, 4; Math Club 2; National Honor Society 3, 4 (Vice-Pres.); Prom Comm. 3, 4; Student Council 3; Track 1, 2, 3, 4; Varsity Club 2, 3, 4 (Pres.).

PETER GREY — Pierre
5 Field Rd.
Basketball 1, 2, 3; Dramatic Club 1; Football 1; Math Club 1, 2, 3, 4; Merit Scholarship Semi-Finalist 4; Ski Club 4; Tennis 2, 4; Track 1; Varsity Club 3, 4.

HELEN W. GRODEN — Gorden
12 Summit Rd.
Marycliff Academy, Winchester, Mass. 1, 2; Art Club 4; Carnival 4; Dance Club 4; F.N.A. 4; Junior Red Cross 3; Prom Comm. 3, 4; Ski Club 3; Young Moderns Club 3.

MARY LOUISE GUSTIN
50 Bloomfield St.
Band 1, 2, 3, 4; Carnival 4; Dance Band 4; Field Hockey 2; F.T.A. 4; Gilbert and Sullivan Society 2, 3; Intramurals 1, 2, 3; Operetta 3, 4; Orchestra 1, 2, 3, 4; Prom Comm. 3, 4.

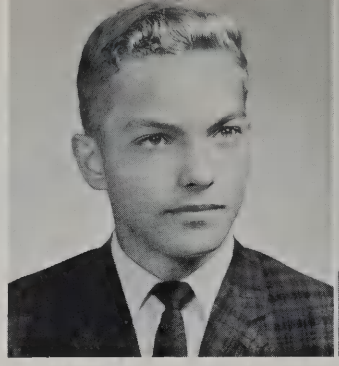
EDWARD GREELEY

ROBERT GREENLAW

PETER GREY

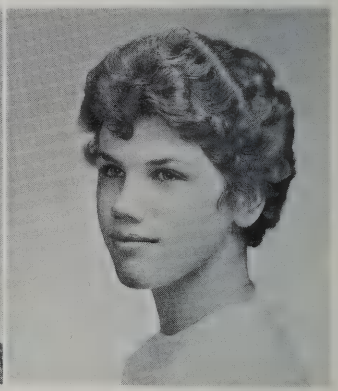
HELEN W. GRODEN

MARY LOUISE GUSTIN

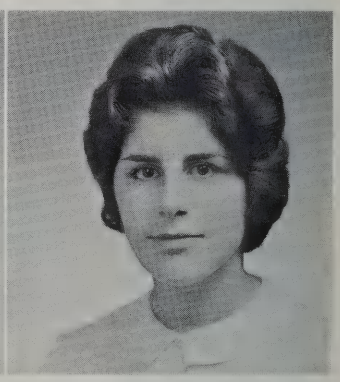
SUSAN HAROIAN

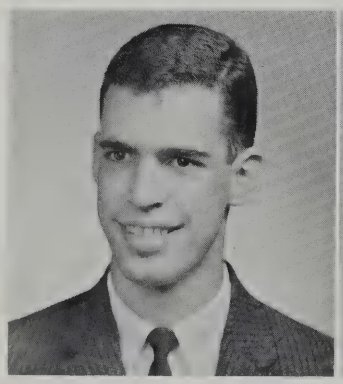
WILLIAM D. HARRIGAN

DOROTHY M. HARRINGTON

SUSAN HAROIAN
353 Concord Ave.
A Cappella 4; Carnival 4; Dramatic Club 2, 3, 4; French Club 2, 3, 4; Gilbert and Sullivan Society 2, 3; Glee Club 1, 2, 3, 4; Guest Greeters 4; Intramurals 1, 2; Operetta 1, 2, 3, 4; Prom Comm. 4; Senior Play 4; Young Moderns Club 1.

WILLIAM D. HARRIGAN — Bill
122 Marrett Rd.
Audio Visual Club 3, 4; Baseball 1; Carnival 3, 4; Football 1; Homeroom Rep. 3, 4; Intramurals 2, 3, 4; Math Club 3; Prom Comm. 3, 4; Student Council 4 (Treas.); Track 4; Traffic Squad 4.

Sixty-One

B. GAY HART

CAROLYN HARVEY

DOROTHY J. HATFIELD

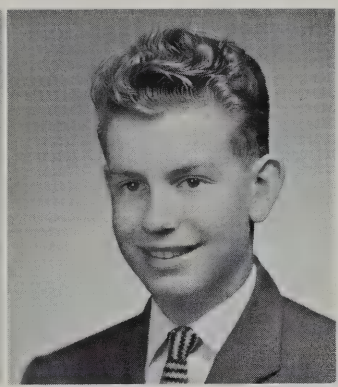

JON HAUKSSON

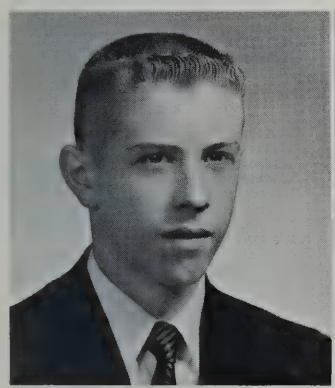

ROBERT HAWKINS

BONNIE MINE HERBOLD

DOROTHY MARGARET HARRINGTON — Dot
18 Liberty Ave.
Assembly Comm. 4; Carnival 4; Dance Club 4; French Club 2, 3; F.T.A. 3, 4 (Pres.); Homeroom Rep. 1; Junior Red Cross 1; Prom Comm. 3, 4; Young Moderns Club 1.

B. GAY HART
6 Scotland Rd.
Art Club 2, 3, 4 (Chmn.); Assembly Comm. 2; Carnival 3, 4; Dance Club 4; F.T.A. 4; Prom Comm. 3, 4; Ski Club 1, 2; Young Moderns Club 1.

CAROLYN HARVEY
129 Grove St.
Hillcrest High School, Dallas, Texas 1, 2; A.F.S. Comm. 4; Art Club 3, 4 (Sec.); Carnival 4; French Club 1, 3; F.T.A. 4; Prom Comm. 3, 4; Ski Club 1; Young Moderns Club 1.

DOROTHY JEAN HATFIELD — Jeannie
8 Middle St.
Art Club 4; Basketball 3; Business Club 3, 4; Carnival 3, 4; Dance Club 4; Football Prog. Comm. 4; Intramurals 1, 2, 3, 4; Majorettes 2; Prom Comm. 3, 4; Young Moderns Club 1, 2, 3, 4.

JON HAUKSSON
Austurveg 40, Selfossi, Arnessyslu, Iceland
A.F.S. Comm. 4; Exchange Student from Iceland 4; Student Council 4.

ROBERT HAWKINS — Bob
2 Patricia Ter.
Intramurals 2, 3, 4.

BONNIE MINE HERBOLD
4 Ballard Ter.
Carnival 4; Cheerleaders 1; Dance Club 4; Dramatic Club 1, 2, 3, 4; Field Hockey 2, 3, 4; Guest Greeter 4; Prom Comm. 3, 4; Ski Club 2, 4; Young Moderns Club 1, 2, 3, 4.

CARL M. HOGAN — Carl
12 Vaille Ave.
Carnival 4; Intramurals 2, 3, 4.

HILDRED E. HOLMES
23 Sylvia St.
Biology Club 2; Business Club 3, 4; Carnival 4.

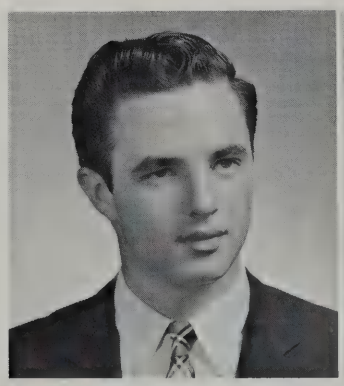

CARL M. HOGAN

HILDRED E. HOLMES

JUDITH HOLT

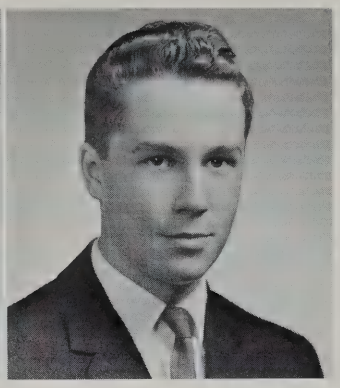

PAUL HOPKINS

LOIS E. HORTON

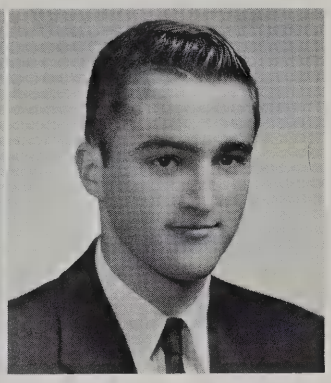

LEWIS H. HOWES

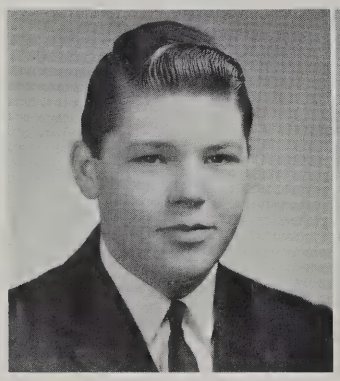

ROGER W. HOXIE

NATHALIE I. HUTCHINS

MARY JANE JACKSON — Janie
22 Charles St.
Basketball 2, 4; Business Club 3 (Vice-Pres.), 4; Carnival 4; High Spot 2; Intramurals 1, 2, 3, 4; Pep Squad 4; Prom Comm. 3, 4; Yearbook 4; Young Moderns Club 3, 4.

SUSAN LEAH JENSON — Curly
18 Butler Ave.
Art Club 2 (Pres.), 3 (Sec.), 4; Carnival 4; Cheerleaders 1, 2, 3, 4 (Co-capt.); Lunchroom Comm. 2, 3, 4; Prom Comm. 3, 4; Senior Play 4; Student Council 3; Varsity Club 3, 4; Young Moderns Club 1.

CAROL A. JOHNSON
4 Thoreau Rd.
Rome Free Academy, Rome, N. Y. 1, 2; Carnival 4; Majorettes 4 (Co-capt.); Prom Comm. 3, 4; Young Moderns Club 4.

C. DAVID JOHNSON — Dave
167 Blossom St.
Football 1, 2, 3; Intramurals 2, 3, 4; Track 2, 3, 4.

JUDITH HOLT — Judi
89 Cary Ave.
Art Club 4; Business Club 3, 4; Carnival 4; Young Moderns Club 1, 3.

PAUL HOPKINS — Hoppy
69 Allen St.
Photography Club 3; Radio Club 4.

LOIS ELIZABETH HORTON — Lolo
205 Grove St.
Basketball 2, 3, 4 (Co-capt.); Guest Greeters 4; Lunchroom Comm. 2, 3, 4; Softball 1, 2, 3, 4; Varsity Club 3, 4; Young Moderns Club 1, 3.

LEWIS H. HOWES
35 Bowker St.
Carnival 4.

ROGER W. HOXIE — Rog
884 Massachusetts Ave.
Carnival 4; Photography Club 2.

NATHALIE INEZ HUTCHINS — Nat
2 Weston St.
Carnival 4; Class Treas. 1; Dramatic Club 1, 2, 3, 4; Field Hockey 2; Football Prog. Comm. 3, 4; French Club 2, 3; Guest Greeters 4; Junior Red Cross 1; P.A. Comm. 4; Prom Comm. 3, 4; Senior Play 4; Ski Club 3, 4; Student Council 2, 3 (Vice-Pres.); 4 (Pres.); Young Moderns Club 1.

MARY JANE JACKSON

SUSAN LEAH JENSON

CAROL A. JOHNSON

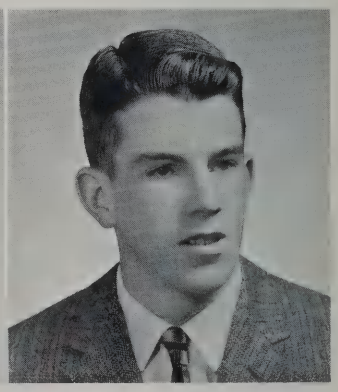

C. DAVID JOHNSON

Sixty-One

HARRY JOHNSON — Comanche
31 Garfield St.
Golf 1, 3, 4.

LINDA R. JOHNSON
21 Burroughs Rd.
Biology Club 4; French Club 2, 3, 4; Junior Red Cross 1; Library Staff 2, 3, 4; Young Moderns Club 1.

EDWARD V. JONES — Tuck
32 Locust Ave.
Baseball 1; Basketball 1, 2; Carnival 4; Chess Club 4; Cross Country 2; Homeroom Rep. 4; Intramurals 3, 4; Track 3, 4.

LEONARD JONES — Skip
71 Lowell St.
Carnival 4; Chess Club 3; Intramurals 3.

LYNN A. JONES
30 Colony Rd.
Audio Visual Club 2, 3, 4; Biology Club 3; Chess Club 3, 4; Track 2, 3, 4; Yearbook 4.

MADELINE JUDITH JONES
26 Brandon St.
Art Club 1, 2, 3, 4; Carnival 4; Dance Club 4; French Club 3; Guest Greeter 4; High Spot 2, 3; Library Staff 2; Senior Play 4; Young Moderns Club 4.

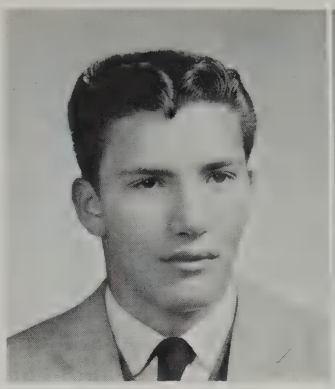
HARRY JOHNSON

LINDA R. JOHNSON

EDWARD V. JONES

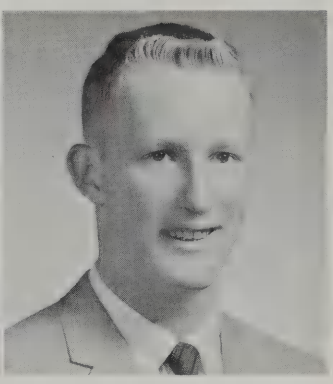
LEONARD JONES

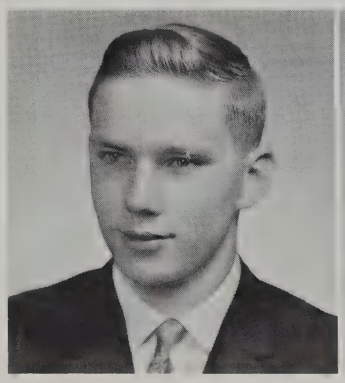
LYNN A. JONES

MADELINE J. JONES

SANDRA LEE JONES

SIMONE JUDA

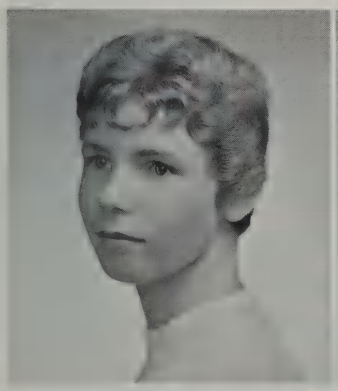
ELKE JUNGE

SUSANNE KALBER

SANDRA LEE JONES — Sandy
36 Woburn St.
Biology Club 2; Business Club 3, 4 (Treas.); Carnival 4; Intramurals 1, 2; Prom Comm. 4; Yearbook 4; Young Moderns Club 3, 4.

SIMONE JUDA — Sime
12 Moon Hill Road
Art Club 1 (Treas.); Carnival 4; Chess Club 3, 4; Dance Club 4; Dramatic Club 3, 4; French Club 2, 3, 4 (Pres.); Glee Club 3, 4; Guest Greeter 4; High Spot 2; Operetta 3, 4; Prom Comm. 4; Ski Club 1, 2, 3, 4.

ELKE JUNGE
26 Blueberry Lane
Chemistry Club 3; Dance Club 4; Glee Club 1, 2, 3, 4; Operetta 3; Orchestra 1, 2, 3, 4.

SUSANNE KALBER — Sue
36 Sherburne Rd.
Art Club 1; Biology Club 4; Carnival 4; Chemistry Club 3 (Sec.); Dramatic Club 2; French Club 2, 3; High Spot 4; Prom Comm. 4.

ELLEN LOUISE KALETA

KRISTINE M. KARLSON

NANCY KAUFMANN

ELAINE KEELER

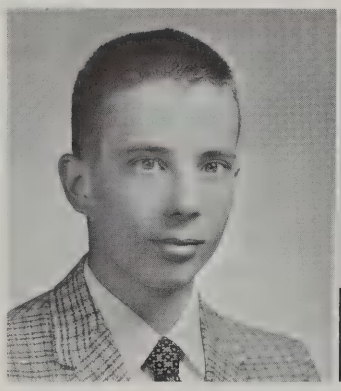

ANTHONY J. KELLEY

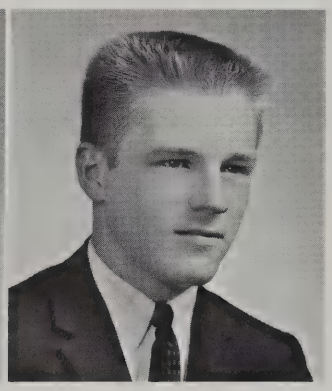

J. RANDALL KENNEDY

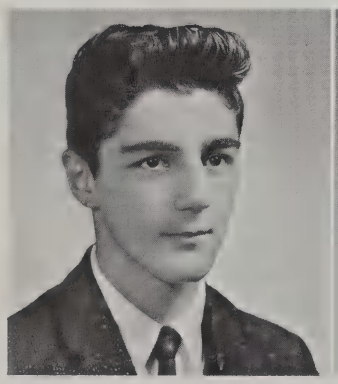

RICHARD KHACHADOORIAN

PATRICIA GAIL KING

ELLEN LOUISE KALETA
68 Hancock St.
Carnival 3, 4; Dance Club 4; F.T.A. 3, 4; Glee Club 1, 3, 4; Junior Red Cross 2, 3, 4 (Sec.); Prom Comm. 3; Senior Play 4.

Class of

KRISTINE M. KARLSON — Kris
12 York St.
Art Club 4; Business Club 3, 4; Young Moderns Club 3.

NANCY KAUFMANN
84 Maple St.
Art Club 1, 2; Carnival 3, 4; Dramatic Club 2, 3; Field Hockey 2, 3, 4; French Club 1, 2; Intramurals 2, 3; Prom Comm. 3, 4; Senior Play 4.

ELAINE KEELER — Keely
79 East St.
Carnival 4; F.T.A. 3, 4; Glee Club 1, 2, 3, 4; Junior Red Cross 3, 4.

ANTHONY JOSEPH KELLEY — Tony
17 Wilson Road
Audio Visual Club 3, 4.

J. RANDALL KENNEDY — Randy
7 Lockwood Road
Prom Comm. 3, 4.

RICHARD KHACHADOORIAN — Khach
442 Waltham St.
Baseball 1; Hockey 1, 2, 3, 4; Intramurals 4.

PATRICIA GAIL KING — Patti
67 Shade St.
Assembly Comm. 4; Carnival 4; Cheerleaders 1; Dance Club 4; Glee Club 2; Field Hockey 2, 3, 4; F.N.A. 2; Intramurals 2; Lunchroom Comm. 2, 3, 4; Prom Comm. 3, 4; Young Moderns Club 1, 2, 3, 4.

DAVID KITROSSER — Dave
23 Oakland St.
Audio-Visual Club 3, 4; Chemistry Club 3; Math Club 2, 3, 4 (Pres.); Merit Scholarship Semi-Finalist 4; Radio Club 2, 3, 4 (Instr.).

LYNNE N. KNUBBE
38 Tyler Rd.
Art Club 4; Basketball 4; Carnival 4; Dance Club 4; Field Hockey 4; French Club 2; Glee Club 4; Guest Greeters 4; Intramurals 3; Prom Comm. 3, 4; Ski Club 3; Softball 3, 4; Young Moderns Club 1.

ERROL M. KORN
24 Blueberry Lane
Chemistry Club 3; Intramurals 3, 4; Radio Club 2, 3, 4.

DAVID KITROSSER

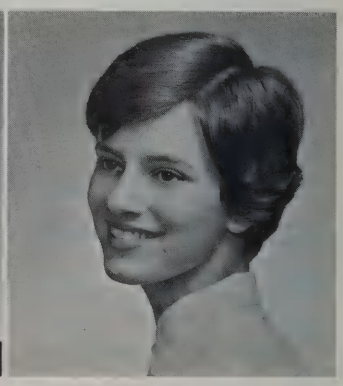

LYNNE N. KNUBBE

Sixty-One

PETER KOZEL — Sam
983 Waltham St.
Cross Country 1; French Club 2; Math Club 4.

CLAUDIA ANNE KUNZ
11 Baskin Rd.
Atwell Junior High School, Wakefield, Mass. 1; A Cappella 4; Carnival 4; Football Prog. Comm. 3; French Club 3, 4; Glee Club 2, 3, 4 (Sec.); Guest Greeters 4; Intramurals 4; Operetta 2, 3, 4; P.A. Comm. 4; Prom Comm. 3, 4.

PATRICIA ANN LAMBERT — Pat
5 Graham Rd.
A Cappella 2, 3, 4; Carnival 4; Chess Club 1, 2; French Club 4; Gilbert and Sullivan Society 3; Glee Club 1, 2, 3, 4; Operetta 2, 3, 4; Young Moderns Club 1.

DOROTHY JANE LAPPEN — Dee Gee
57 Forest St.
A.F.S. Comm. 3, 4; Carnival 4; Dance Club 4; Field Hockey 1, 2, 3, 4; French Club 2, 3, F.T.A. 4 (Sec.); Junior Red Cross 3; Prom Comm. 3, 4; Ski Club 1, 2; Softball 3 (Mgr.); Young Moderns Club 1, 2, 3.

ARTHUR LARSON
27 Carville Ave.
Chess Club 2, 3 (Pres.), 4; Math Club 2, 4.

ANN LeBOEUF
9 Field Rd.
Art Club 1; Basketball 1, 2, 3, 4; Carnival 4; Dance Club 4; Dramatic Club 2, 3 (Treas.), 4; French Club 2 (Vice-Pres.), 3, 4; Guest Greeters 3; High Spot 2; Prom Comm. 3, 4; Ski Club 2, 3, 4; Softball 1, 2, 3, 4; Student Council 4.

MARIE LOUISE LENOS
10 Minola Rd.
A Cappella 3; A.F.S. Comm. 3; All-District Orch. 2, 3, 4; All-State Orch. 1, 2, 3, 4; Dramatic Club 1; Gilbert and Sullivan Society 3; Glee Club 1, 3, 4; Operetta 3; Orchestra 1, 2, 3, 4; P.A. Comm. 4; Ski Club 2.

SUSAN LEWIS — Suzi
15 Hunt Rd.
A.F.S. Exchange Student to Turkey, Summer 1960; A.F.S. 4 (Pres.); Basketball 1, 3, 4; Carnival 4; Cheerleaders 1, 2; Chess Club 3; Dramatic Club 3, 4 (Vice-Pres.); Glee Club 2, 3, 4; Guest Greeters 4; Homeroom Rep. 2, 3, 4; National Honor Society 3, 4 (Sec.); P.A. Comm. 4; Ski Club 4; Tennis 4.

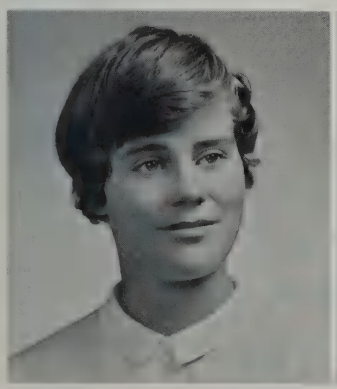
SUSAN LEWIS

CAROL LIN

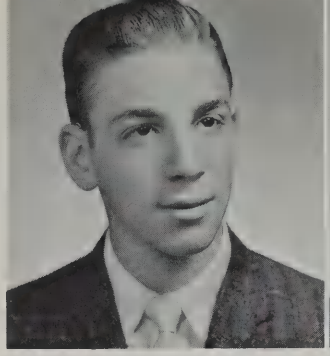
ERROL M. KORN

PETER KOZEL

CLAUDIA ANNE KUNZ

PATRICIA A. LAMBERT

DOROTHY JANE LAPPEN

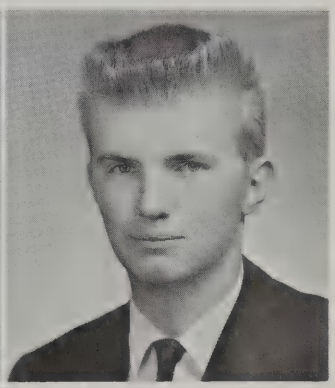
ARTHUR LARSON

ANNE LEBOEUF

MARIE LOUISE LENOS

CAROL LIN
5 Barberry Rd.
Maryknoll Convent School, Hong Kong, China 1; Carnival 4; Dance Club 4; Dramatic Club 3, 4 (Sec.); French Club 2; F.T.A. 4; High Spot 2; Library Staff 3; Prom Comm. 3, 4; Ski Club 3, 4.

FRANK J. LONGLEWAY

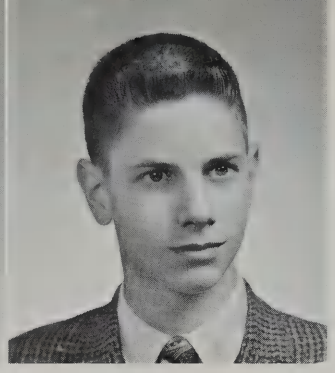

GARY LONGPRE

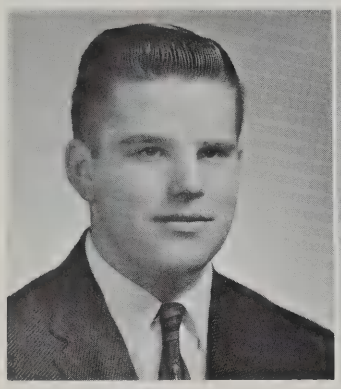

H. WAYNE LOUDER

BARBARA MACAULEY

DOROTHY MacINNIS

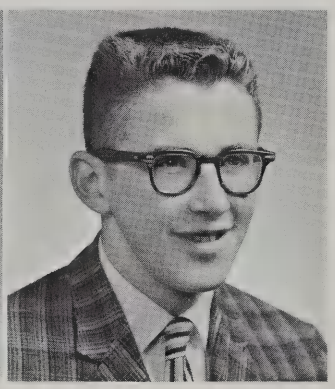

JOHN MacIVER

MARY FRANCIS MAHAN
38 Arcola St.
Art Club 4; Business Club 3, 4; Carnival 3, 4; Dance Club 4; Football Prog. Comm. 4; Intramurals 1, 2, 3, 4; Prom Comm. 3, 4; Softball 3, 4; Young Moderns Club 1, 2, 3, 4.

JOAN MAKECHNIE — Joni
19 Percy Rd.
A Cappella 3; Assembly Comm. 4; Basketball 1, 2, 4; Carnival 4; Dance Club 4; French Club 2, 4; Field Hockey 2, 3; Glee Club 1, 2, 3, 4; Prom Comm. 3, 4; Softball 2; Varsity Club 3, 4.

CAROL ANN MALONEY
49 Baker Ave.
Art Club 1; Business Club 3, 4; Prom Comm. 3; Young Moderns Club 1, 2, 3, 4.

FRANK J. LONGLEWAY — Hank
15 Theresa Ave.
Assembly Comm. 3; Baseball 1; Basketball 2; Intramurals 1, 2; Junior Red Cross 1.

GARY LONGPRE — Skip
5 Smith Ave.

H. WAYNE LOUDER
1 Munroe Rd.
Baseball 1, 2, 3, 4; Football 1, 2, 3, 4; Hockey 1, 2, 3, 4; Homeroom Rep. 1, 3; Intramurals 1; Prom Comm. 3; Varsity Club 2, 3 (Vice-Pres.), 4.

BARBARA MacAULEY
7 Sherburne Rd.
Art Club 1; Carnival 4; French Club 2; F.N.A. 3; High Spot 1, 2; Prom Comm. 3, 4; Young Moderns Club 1.

DOROTHY MacINNIS — Dotty
38 Middle St.
Business Club 3, 4; Carnival 4; Glee Club 1; Junior Red Cross 1; Young Moderns Club 1.

JOHN MacIVER — Max
24 Woodcliffe Rd.
Audio Visual Club 1, 2, 3; Chess Club 2, 3.

MARY FRANCIS MAHAN

JOAN MAKECHNIE

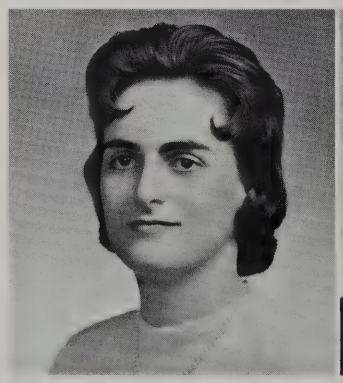

CAROL ANN MALONEY

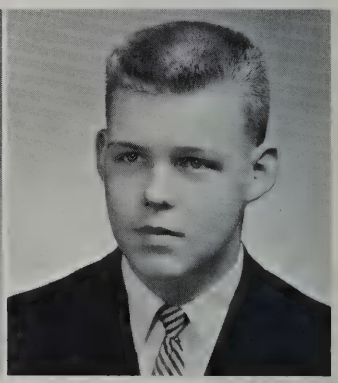

RICHARD A. MALONEY

Sixty-One

RICHARD A. MALONEY — Dick
155 Blossom St.
Football 3, 4.

LAWRENCE MARSAN — Larry
33 Haskell St.
Cross Country 3; Photography Club 3; Radio Club 3; Track 3.

JAMES F. MARTIN — Jim
16 Swan Lane
Cambridge School of Weston, Weston, Mass. 1; Chemistry Club 3, 4 (Pres.); Chess Club 4; Cross Country 4; Intramurals 4; Photography Club 2, 3, 4 (Treas.); Prom. Comm. 4; Ski Club 3, 4; Track 3, 4.

RICHARD T. MARTIN — Dick
13 Sherburne Rd.
A Cappella 3, 4; A.F.S. 3, 4; All-District Orchestra 2, 3, 4; All-State Orchestra 2, 3, 4; Band 1, 2, 3, 4; Basketball 1; Boys' Choir 1, 2, 3, 4; Cross Country 1, 2, 3; Merit Scholarship Semi-Finalist 4; Operetta 1, 2, 3, 4; Orchestra 1, 2, 3, 4; Ski Club 2, 3, 4; Track 1, 2.

DAVID MAXWELL — Dave
40 Woodland Rd.
A Cappella 2, 3, 4; All-District Chorus 3, 4; All-State Chorus 3, 4; Band 1, 2, 3, 4; Boys' Choir 1, 2, 3, 4; Dance Band 1, 2, 3, 4; Gilbert and Sullivan Society 3; Operetta 1, 2, 3, 4; Orchestra 1, 2, 3, 4; Tennis 2, 3, 4.

LINDA M. McCARRON

SHEILA McCARTHY

Jim Taylor rushes his weekly English theme to completion at midnight.

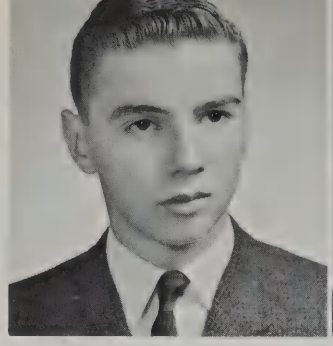
LAWRENCE MARSAN

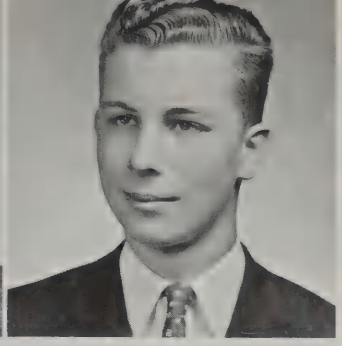
JAMES F. MARTIN

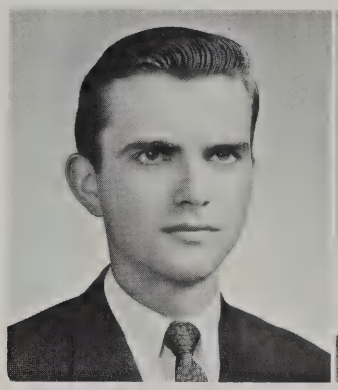
RICHARD T. MARTIN

DAVID MAXWELL

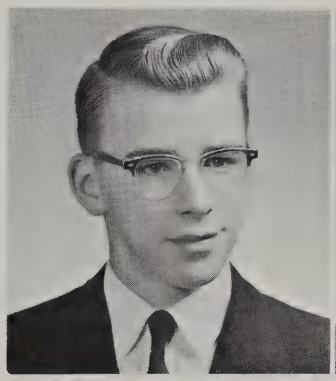
ERIC E. MAY

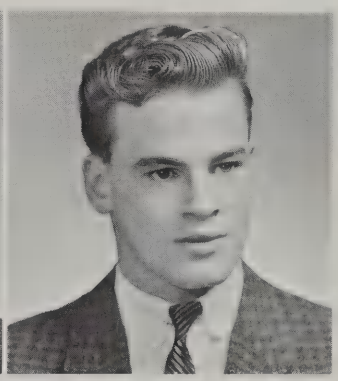
CLYDE G. McARDLE

ERIC E. MAY — Rick
5 Leeland Terr.
Band 1, 2, 3, 4; Chess Club 3, 4; Intramurals 4; Orchestra 1, 2; Ski Club 1, 2, 3, 4; Track 1, 2, 3, 4.

CLYDE G. McARDLE — Buzz
51 Harding Rd.
Art Club 1, 2; Assembly Comm. 4; Carnival 4; Football 1, 2, 3, 4; Hockey 1, 4; Prom Comm. 3, 4; Ski Club 2, 4.

LINDA MARIE McCARRON — Lyn
9 Cummings Ave.
Art Club 1, 2, 4; Business Club 3, 4; Carnival 4; Dance Club 4; Junior Red Cross 1, 2; Prom Comm. 3, 4; Young Moderns Club 1, 4.

SHEILA McCARTHY
34 Maple St.
Book Club 3; Carnival 4; Field Hockey 2, 3, 4; Football Prog. Comm. 4; Junior Red Cross 2; Prom Comm. 3, 4; Young Moderns Club 3.

Class of

JAMES L. McDEVITT — Mick
36 Colony Road
Assembly Comm. 3; Baseball 1, 2, 3, 4; Basketball 1; Carnival 4; Football 1, 2, 3, 4; French Club 2; Hockey 2, 4; Homeroom Rep. 1; Intramurals 1, 3, 4; Lunchroom Comm. 2, 3, 4; Ski Club 1, 2; Varsity Club 2, 3, 4.

PATRICIA McDONALD — Pat
79 Cliffe Ave.
Art Club 1, 2, 4; Business Club 3, 4; Carnival 4; Prom Comm. 4; Junior Red Cross 1, 2; Ski Club 1; Young Moderns Club 1, 2.

JACQUELINE McFADDEN — Jackie
55 Oak St.
Cambridge High and Latin School, Cambridge, Mass. 1, 2; Business Club 4; Young Moderns Club 4.

EDWARD McGOVERN — Eddie
260 Bedford St.
Carnival 4; Cross Country 2, 3, 4; Guest Greeters 4; Intramurals 1, 2, 3, 4; Math Club 1, 2; Prom Comm. 4; Ski Club 3; Track 1, 2, 3, 4; Varsity Club 3, 4.

BERNARD McLAUGHLIN
4 Jackson Court
Intramurals 1, 2; Science Club 1.

THOMAS McMAHON — Tom
72 Shade St.
Chess Club 3, 4 (Treas.); Cross Country 1, 2; Guest Greeters 4; Senior Play 4; Track 1, 2, 3, 4.

PHILIP G. McNAMARA — Phil
26 Flintlock Rd.
Ski Club 1, 2, 3, 4.

JAMES McSWEENEY — Jim
24 Bellflower St.
Audio Visual Club 1; Book Club 4; Hockey 4; Intramurals 1.

SUSAN ANN MELANSON — Sue
492 Marrett Rd.
Carnival 4; F.N.A. 3, 4; Glee Club 1; Intramurals 3, 4; Junior Red Cross 1; Prom Comm. 4; Young Moderns Club 4.

SUSAN ANN MELANSON

PATRICIA A. MELEEDY

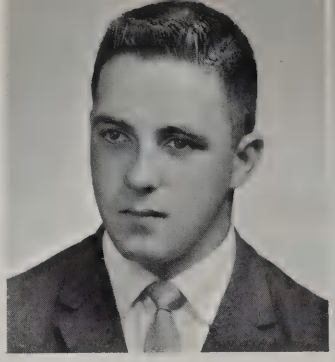
JAMES L. McDEVITT

PATRICIA McDONALD

JACQUELINE McFADDEN

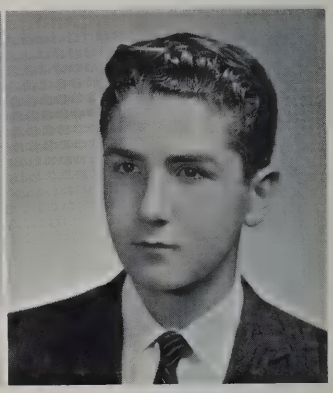
EDWARD McGOVERN

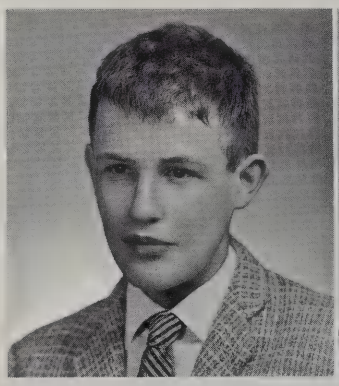
BERNARD McLAUGHLIN

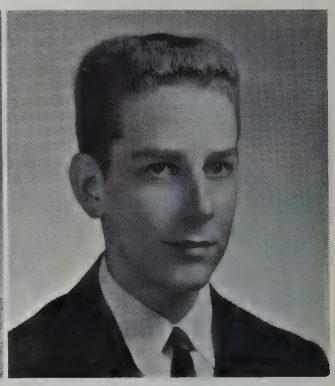
THOMAS McMAHON

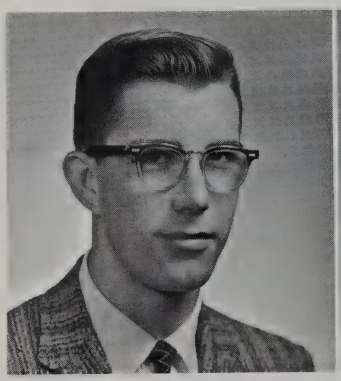
PHILIP G. McNAMARA

JAMES McSWEENEY

PATRICIA A. MELEEDY — Pat
18 Grant Place
Marycliff Academy, Winchester, Mass. 1; Business Club 4; Junior Red Cross 2; Lunchroom Comm. 2, 3; Young Moderns Club 4.

GERALD J. MESSINGER

JUDITH MESSINGER

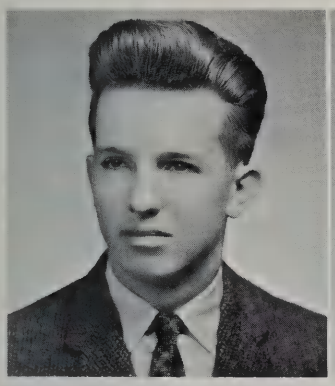

RONALD MILLER

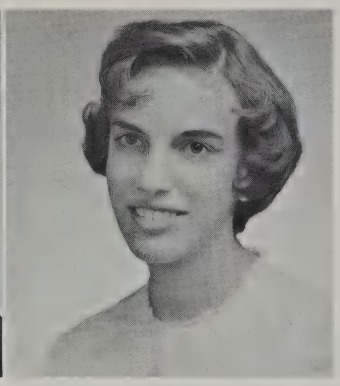

RONNIE MILLER

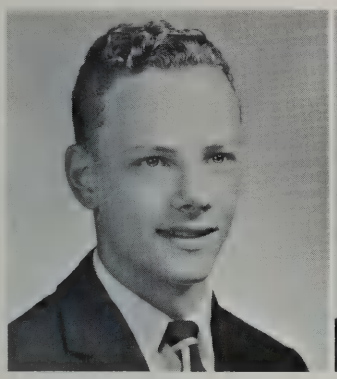

JAMES MOORE

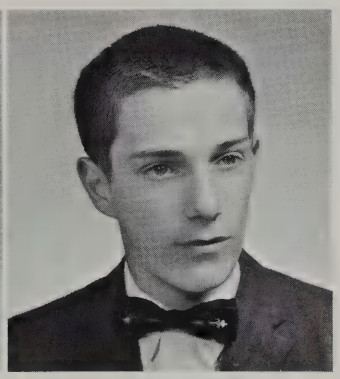

JOHN FRIPP MORRALL III

ELEANOR MORRIS

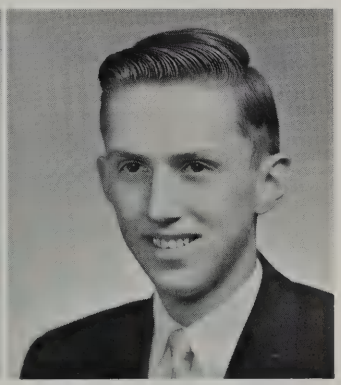

DAVID MORSE

JOHN B. MURRAY — Johnsk
50 Parker St.
Photography Club 1, 2, 3, 4.

Sixty-One

GERALD J. MESSINGER — Jerry
39 Blossom St.
Audio Visual Club 1, 2, 3; Lunchroom Comm. 3, 4; Photography Club 2.

JUDITH MESSINGER — Judy
3 Valley Rd.
West Junior High School, Watertown, Mass. 1; Band 2, 3, 4; Business Club 3, 4; Library Staff 3, 4; Orchestra 2; Prom Comm. 3, 4; Young Moderns Club 3.

RONALD MILLER — Ron
11 Spencer St.
Glee Club 1; Photography Club 1, 2.

RONNIE MILLER
33 Young St.
Business Club 3, 4; Carnival 4; Dramatic Club 3, 4; Glee Club 1, 3, 4; High Spot 2, 3, 4 (Treas.); Junior Red Cross 1, 2; Library Staff 2, 3, 4; Prom Comm. 3, 4; Senior Play 4; Young Moderns Club 1, 2.

JAMES MOORE — Jim
14 Fairland St.
Cambridge Academy, Cambridge, Mass. 1, 2; Band 3, 4; Golf 4; Orchestra 3, 4.

JOHN FRIPP MORRALL III — Fripp
1556 Mass. Ave.
Carnival 4; Chess Club 3, 4 (Pres.); Cross Country 3; Intramurals 1, 2, 3, 4; Track 3, 4.

ELEANOR MORRIS — El
47 Robinson Rd.
Carnival 4; French Club 3; F.T.A. 3, 4; Glee Club 1; Library Staff 3; Ski Club 4; Young Moderns Club 1.

DAVID MORSE — Dave
8 Constitution Rd.
Parcells Junior High School, Grosse Point, Michigan 1; Assembly Comm. 4; Carnival 4; Merit Scholarship Semi-Finalist; Prom Comm. 4; Ski Club 3.

ANTOINETTE M. MORTENSEN — Honey
80 Bow St.
Art Club 1, 2, 4; Biology Club 2; Business Club 4; Carnival 4; Junior Red Cross 1; Prom Comm. 3, 4; Young Moderns Club 1, 2, 3, 4.

ANTOINETTE M. MORTENSEN

JOHN B. MURRAY

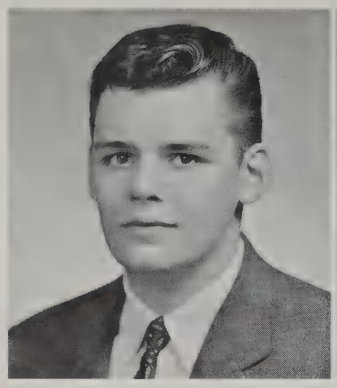

EDMUND P. NAWOICHIK

LINDA LOUISE NEAL

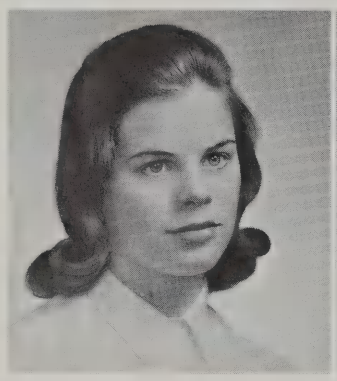

CATHERINE O. NEWMAN

B. LORRAINE O'BRIEN

FREDERICK G. O'CONNOR

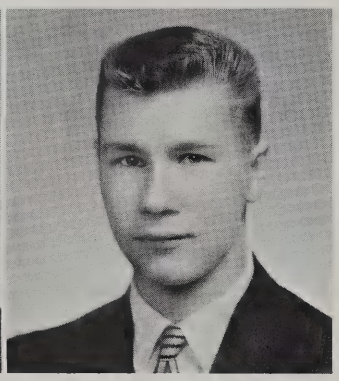

THEODORE OLDAKOWSKI

MARIE A. OLIVA — Re
20 Buckman Dr.
Assembly Comm. 3, 4; Biology Club 2; Business Club 4; Carnival 4; Glee Club 1; High Spot 4; Junior Red Cross 1, 2, 3; Photography Club 3; Prom Comm. 3, 4; Young Moderns Club 1, 2, 3.

JOAN ONILA — Joanie
20 Dane Rd.
Lafayette Central Catholic High School, Lafayette, Indiana 1, 2; Carnival 4; Chemistry Club 3; Glee Club 3, 4; High Spot 4; Prom Comm. 3, 4; Operetta 3, 4; Spanish Club 4; Young Moderns Club 3, 4.

ELIZABETH PACKARD — Betsy
14 Gleason Rd.
A Cappella 2, 3, 4; A.F.S. Comm. 3; All-District Orch. 3; Carnival 4; Field Hockey 2, 3; Gilbert and Sullivan Society 3; Library Staff 1, 2, 3, 4; Merit Scholarship Semi-Finalist 4; National Honor Society 3, 4; Operetta 2, 3, 4; Orchestra 1, 2, 3, 4; P.A. Comm. 4; Yearbook 4.

EDMOND P. NAWOICHIK — Eddie
16 Nichols Rd.
Art Club 1, 2; Football 1, 2, 3, 4; Lunchroom Comm. 4; Ski Club 2.

LINDA LOUISE NEAL
107 Cedar St.
Carnival 4; Chemistry Club 3, 4; French Club 3; Guest Greeters 4; Prom Comm. 3, 4; Yearbook 4; Young Moderns Club 1.

CATHERINE O. NEWMAN — Cathey
17 Moon Hill Rd.
Rygaards Franst Skolen, Copenhagen, Denmark 2; Band 1, 2, 3; Carnival 4; Dance Club 4 (Sec.); French Club 2, 3 (Pres.), 4; Intramurals 3, 4; Prom Comm. 3, 4; Ski Club 3, 4; Young Moderns Club 1.

B. LORRAINE O'BRIEN
77 Grant St.
Assembly Comm. 3; Baseball 2, 3, 4; Biology Club 3, 4; Carnival 4; Chess Club 4; Field Hockey 2; Homeroom Rep. 4; Junior Red Cross 3 (Treas.), 4 (Pres.); Prom Comm. 4; Young Moderns Club 1, 2, 3, 4.

FREDERICK G. O'CONNOR — Ricky
439 Lincoln St.
Photography Club 4.

THEODORE OLDAKOWSKI — Teddy
300 Waltham St.
Basketball 1, 2, 3, 4; Intramurals 3, 4.

MARIE A. OLIVA

JOAN ONILA

ELIZABETH PACKARD

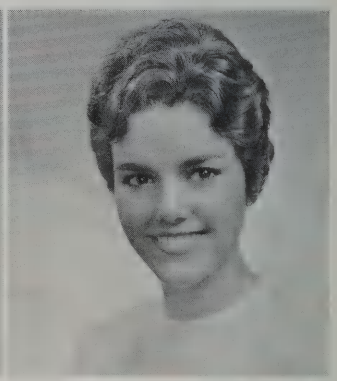

LESLIE PARKER

Sixty-One

LESLIE PARKER
330 Lexington St., Woburn
Art Club 1, 3 (Treas.); Carnival 4; Dramatic Club 1, 2, 3; French Club 1, 2; Field Hockey 1, 2, 3, 4; Homeroom Rep. 3; Intramurals 2; Prom Comm. 3, 4; Senior Play 4; Young Moderns Club 1.

WILLIAM PATTERSON — Willy
123 Blake Rd.
P.A. Comm. 4.

PETER PAXTON — Pete
33 York St.
Band 1, 2; Boys' Choir 1; Carnival 4; Chemistry Club 3; Dance Band 3, 4; Dramatic Club 1; French Club 3 (Pres.); Gilbert and Sullivan Society 3; Guest Greeters 3, 4; National Honor Society 3, 4 (Pres.); Operetta 1, 2, 3, 4; Orchestra 2, 3, 4; Senior Play 1, 3, 4; Student Council 4; Track 1, 2; Traffic Squad 4.

CHRIS PELKEY
4 Daniels St.
Baseball 1, 3; Basketball 1; Lunchroom Comm. 3, 4.

GEORGE PETTINELLI — Patch
51 Bridge St.
Assembly Comm. 3, 4; Photography Club 1.

RICHARD PHILLIPS — Dick
10 Bloomfield St.
Football 1; Intramurals 4.

ROSEMARY POLAND
1 Sutherland Rd.
Herbert Hoover High School, Glendale, California 1, 2, 3; Business Club 4; Carnival 4; Prom Comm. 4; Softball 4; Young Moderns Club 4.

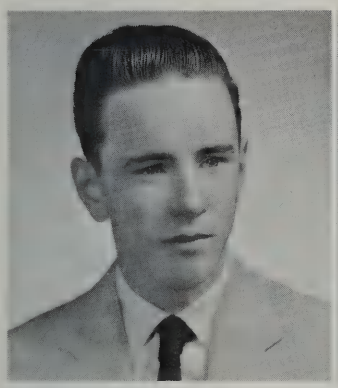
MICHAEL PORTER

DEBORAH POTTER

NANCY ELLEN POTTER

MARILYN POTZKA

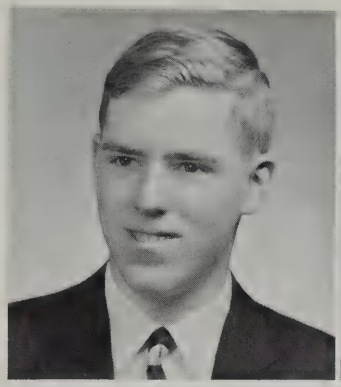
WILLIAM PATTERSON

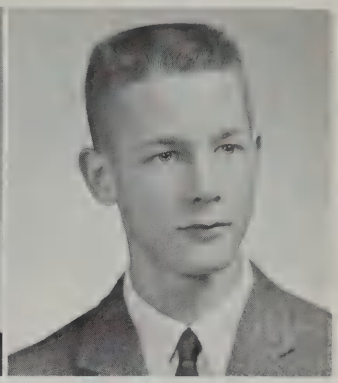
PETER PAXTON

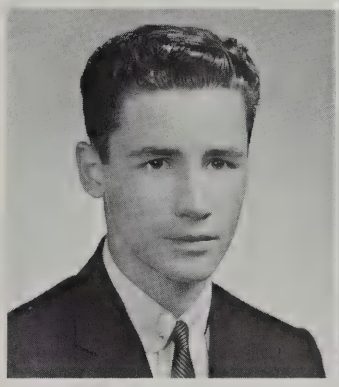
CHRIS PELKEY

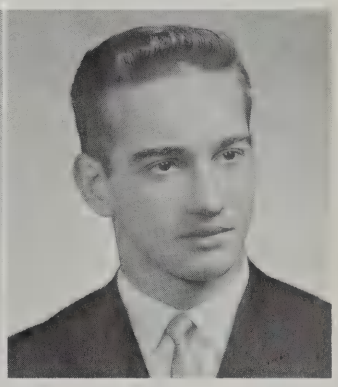
GEORGE PETTINELLI

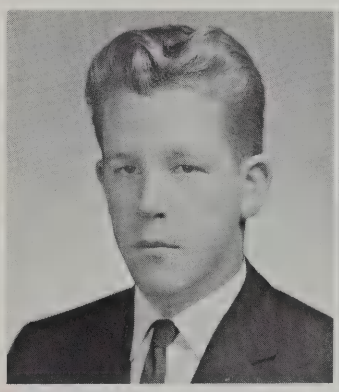
RICHARD PHILLIPS

ROSEMARY POLAND

MICHAEL PORTER — Mike
32 Cliffe Ave.

DEBORAH POTTER — Debbie
491 Bedford St.
A Cappella 3, 4; Basketball 2, 3, 4; Carnival 4; Dance Club 4; Field Hockey 3, 4; Gilbert and Sullivan Society 3; Glee Club 1, 2 (Sec.), 3 (Vice-Pres.), 4 (Vice-Pres.); Guest Greeters 4; Homeroom Rep. 2; Ski Club 2, 3; Softball 1, 2; Young Moderns Club 1.

NANCY ELLEN POTTER — Nanc
19 Walnut St.
Business Club 3; Carnival 4; Field Hockey 2, 3 (Mgr.); Glee Club 1; Lunchroom Comm. 3, 4; Prom Comm. 3, 4; Softball 2; Young Moderns Club 1.

MARILYN POTZKA
14 Banks Ave.
Art Club 2, 3; Business Club 3, 4; Carnival 4; Dance Club 4; Lunchroom Comm. 3, 4; Prom Comm. 3, 4; Young Moderns Club 1.

RUTH POWERS

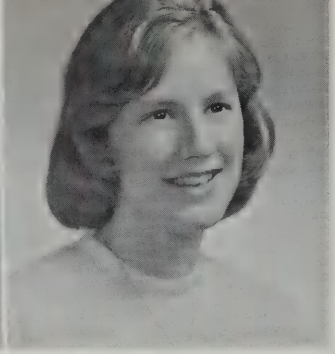

LOIS QUICK

KATHLEEN D. RANNEY

RUTH REDMOND

JUDITH REIKER

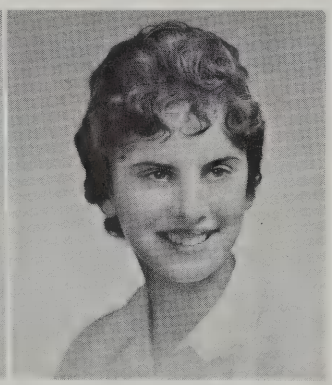

JOYCE DIANE RICH

JUDITH CAROL RICH

KAREN E. RICHTER

CLAIRE ANN RIX
12 Melrose Ave.
Business Club 3, 4; Carnival 4; Prom Comm. 4; Young Moderns Club 1, 2, 4.

FRANK ROBBINS
12 Stedman Rd.
Hockey 1.

Class of

RUTH POWERS — Bonnie
96 Outlook Dr.
Arlington High School, Arlington, Mass. 2, 3; Business Club 4; Carnival 4; Dance Club 4; Prom Comm. 4; Young Moderns Club 1, 4.

LOIS QUICK — Quickie
23 Eliot Rd.
A.F.S. 2, 3, 4; Carnival 4; Dance Club (Mgr.) 4; Guest Greeter 4; Junior Red Cross 1; Prom Comm. 3, 4; Young Moderns Club 1.

KATHLEEN DONELEN RANNEY — Kathy
18 Patterson Rd.
Assembly Comm. 3, 4; Business Club 3, 4; Carnival 4; Dance Club 4; Glee Club 1; High Spot 2; Lunchroom Comm. 3, 4; Pep Squad 4; Prom Comm. 3, 4; Young Moderns Club 1, 4.

RUTH REDMOND — Rufus
7 Dunham St.
Biology Club 2; Carnival 4; Young Moderns Club 1, 2, 3, 4.

JUDITH REIKER — Judy
11 Fairbanks Rd.
Carnival 4; Chemistry Club 4; Dance Club 4; F.T.A. 4; Junior Red Cross 4; Lunchroom Comm. 3, 4; Pep Squad 4; Prom Comm. 3, 4; Young Moderns Club 1, 2, 4.

JOYCE DIANE RICH — Rich
140 Lowell St.
Carnival 4; Chemistry Club 3; French Club 3; Photography Club 2; Young Moderns Club 1, 2.

JUDITH CAROL RICH — Judy
140 Lowell St.
Carnival 4; Photography Club 2, 3; Young Moderns Club 1, 2.

KAREN E. RICHTER
10 Carley Rd.
Carnival 4; Dance Club 4; F.T.A. 4; Lunchroom Comm. 3, 4; Pep Squad 4; Prom Comm. 3, 4; Young Moderns Club 1, 4.

BRUCE ROBERTS
10 Muzzey St.
Basketball 1; Carnival 4; Football 1, 2; Ski Club 4.

CLAIRE ANN RIX

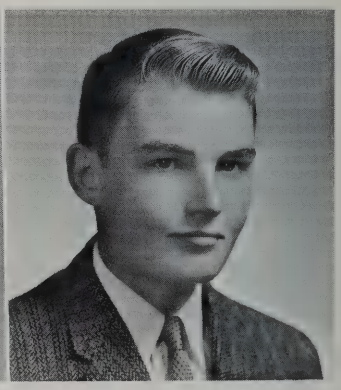

FRANK ROBBINS

Sixty-One

LOIS ELAINE ROBINSON
22 Fairbanks Rd.
Business Club 3, 4 (Sec.); Carnival 4; High Spot 2; Intramurals 3, 4; Pep Squad 4; Prom Comm. 3, 4; Yearbook 4; Young Moderns Club 1, 2, 3, 4.

CAROL ROBLIN
10 Hayes Ave.
Basketball 1, 2, 3, 4; Carnival 4; Class Sec. 1; Field Hockey 1, 2, 3, 4; Girls' State 3; Glee Club 1, 2, 3, 4; Guest Greeters 4; Intramurals 1, 2, 3, 4; National Honor Society 3, 4; Softball 3; Tennis 1, 2, 4; Varsity Club 3, 4.

LESLIE HOPE ROGERS
140 Maple St.
Highland Park High School, Highland Park, Ill. 1; Conard High School, West Hartford, Conn., Scituate High School, Scituate, Mass. 2; Carnival 4; Dance Club 4; High Spot 4; Lunchroom Comm. 4; Prom Comm. 3, 4; Ski Club 4.

DIANE MARIE ROWLAND — Rocky
263 Marrett Rd.
Basketball 1; Business Club 3, 4; Carnival 4; Homeroom Rep. 1, 2, 3, 4; Lunchroom Comm. 3, 4; Prom Comm. 3, 4; Young Moderns Club 1, 2.

CLAIRE R. RUGE — Seesie
50 Hill St.
Basketball 1; Carnival 4; Dance Club 4; French Club 3; Gilbert and Sullivan Society 3; Glee Club 1, 2, 3, 4; Operetta 3, 4; Prom Comm. 3, 4; Young Moderns Club 1.

JANICE SACCO — Jan
139 Wood St.
A Cappella 4; Bridge Club 2; Carnival 4; Dance Club 4; Gilbert and Sullivan Society 3; Glee Club 1, 2, 3, 4; Guest Greeters 4; Intramurals 1, 2; Operetta 3, 4; P.A. Comm. 4; Prom Comm. 3, 4; Young Moderns Club 1.

JOHN H. SAMPSON, JR. — Johnnie
3 Sherman St.
Carnival 4; Football 2, 3, 4; Hockey 4; Lunchroom Comm. 4; Prom Comm. 3, 4; Ski Club 3, 4; Track 3, 4.

STEPHEN SAMUELSON — Steve
143 Follen Rd.
Baseball 4; Ski Club 4; Spanish Club 4.

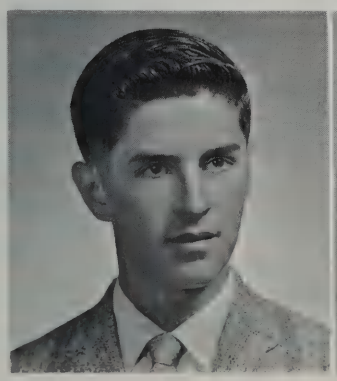
STEPHEN SAMUELSON

ELLEN M. SCHUMACHER

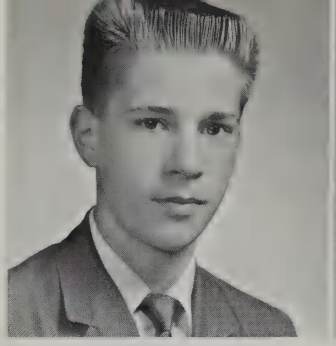
BRUCE ROBERTS

LOIS ELAINE ROBINSON

CAROL ROBLIN

LESLIE HOPE ROGERS

DIANE MARIE ROWLAND

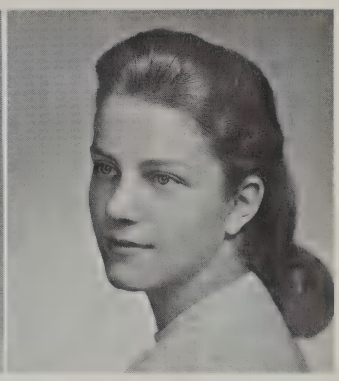
CLAIRE R. RUGE

JANICE SACCO

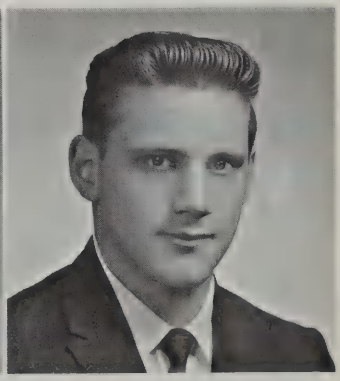
JOHN H. SAMPSON, JR.

ELLEN M. SCHUMACHER — El
148 Wood St.
Basketball 1, 2; Carnival 4; Cheerleaders 1; Class Vice-Pres. 1; Field Hockey 2, 3, 4; French Club 2, 3, 4; Glee Club 1, 4; Guest Greeters 4; Prom Comm. 3, 4; Softball 1, 2; Student Council 2, 3, 4; Traffic Squad 3, 4; Young Moderns Club 1, 2.

Class of

WILLIAM C. SEARS — Willy
195 Burlington St.
Football 3; Intramurals 1, 2; Ski Club 4; Track 1.

HARVEY B. SERREZE — Harv
33 Winchester Dr.
Chemistry Club 3; Chess Club 4; Intramurals 3, 4; Radio Club 2, 3, 4 (Sec.-Treas.).

MARY ELLEN SHANNON — Melon
34 Bellflower St.
Carnival 4; Glee Club 1, 3, 4; High Spot 3; Junior Red Cross 1, 2; Majorettes 2; Prom Comm. 3, 4; Senior Play 4; Young Moderns Club 1, 2.

JOHN SHEPARD — Jack
4 Brandon St.
Audio-Visual Club 1, 2, 3; Radio Club 2.

PAUL SHERMAN
85 Grant St.
Carnival 4; Prom Comm. 4; Ski Club 1, 2, 3, 4.

STEPHEN SHERMAN — Steve
3 Bates Rd.
High Spot 2, 3, 4 (Feature Ed.); Merit Scholarship Semi-Finalist 4.

LENORE M. SILVESTRO — Lenny
38 Lawrence Lane
Art Club 4; Biology Club 4; Carnival 4; French Club 3; Intramurals 3, 4; Prom Comm. 3, 4; Ski Club 4; Young Moderns Club 1, 2, 3, 4.

SHIRLEY ANN SIMPSON
3 Amherst St.
Art Club 3, 4; Audio Visual Club 3, 4; Biology Club 3; High Spot 3; Junior Red Cross 1.

JOSEPH SKINNER — Joe
124 Woburn St.
Basketball 1; Carnival 4; Football 1, 2, 3, 4 (Co-Capt.); Homeroom Rep. 2; Lunchroom Comm. 3, 4; Track 3, 4.

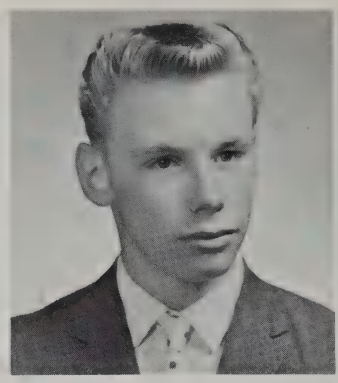
WILLIAM C. SEARS

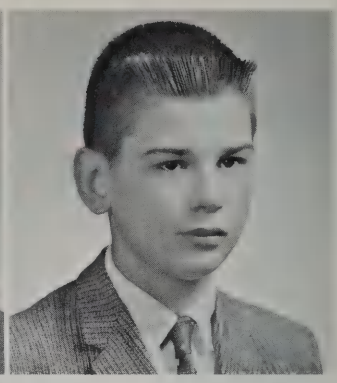
HARVEY B. SERREZE

MARY ELLEN SHANNON

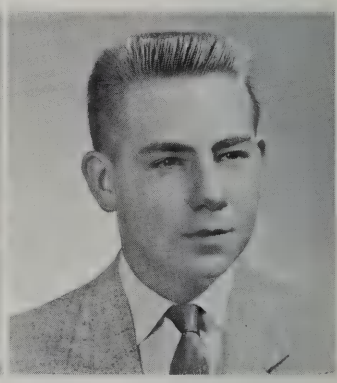
JOHN SHEPARD

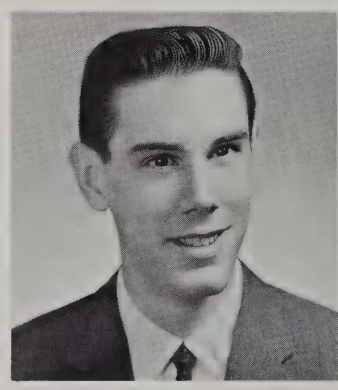
PAUL SHERMAN

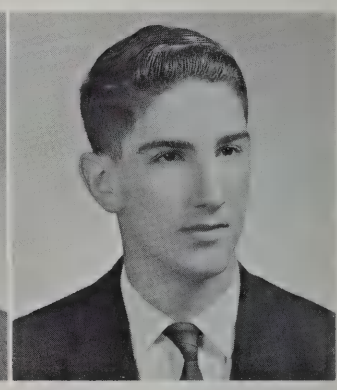
STEPHEN SHERMAN

LENORE M. SILVESTRO

SHIRLEY ANN SIMPSON

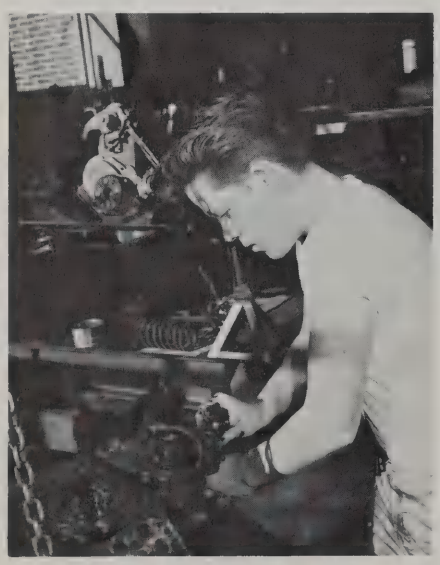

Tightening bolts on an engine block occupies Dick Phillips in the power shop.

Sixty-One

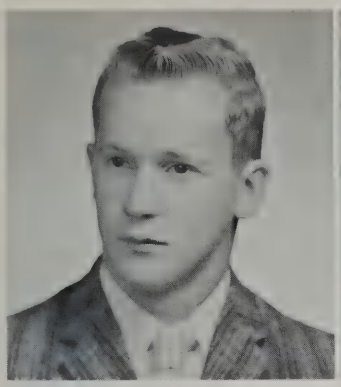

JOSEPH SKINNER

BEVERLY J. SLADER

CAROL SMITH

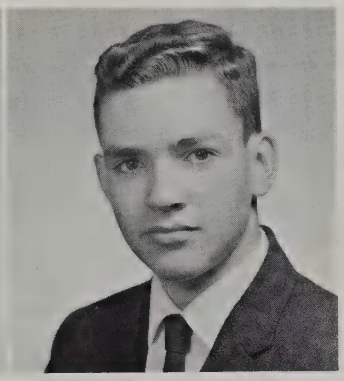

PHILLIP DRYDEN SNOW

JUDITH A. SOULE

CHERYL ANN SPENCE

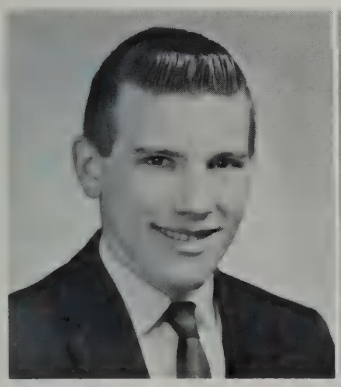

ALLEN STACEY

SUZANNE STEELE

BEVERLY J. SLADER — Lee
25 North Hancock St.
Art Club 4; Basketball 2, 3, 4; French Club 2 (Sec.); Spanish Club 3, 4.

CAROL SMITH — Smitty
23 Hilltop Ave.
Business Club 3, 4; Band 1, 2, 3; Young Moderns Club 1.

PHILLIP DRYDEN SNOW — Phil
241 East St.
Photography Club 3, 4 (Pres.); Ski Club 1; Yearbook 4 (Photography Ed.).

JUDITH A. SOULE — Judi
10 Hancock Ave.
Walnut Hill School, Natick, Mass. 3; Carnival 4; Glee Club 1, 2, 4; Dramatic Club 1, 2, 4; French Club 4; Ski Club 1; Young Moderns Club 1, 2.

CHERYL ANN SPENCE — Sherry
5 Cherry St.
Carnival 4; French Club 1; F.N.A. 2; High Spot 1, 2, 3; Intramurals 1, 2; Pep Squad 4; Prom Comm. 3, 4; Senior Play 4; Young Moderns Club 1, 2.

ALLEN STACEY — Al
245 Woburn St.

SUZANNE STEELE — Suzy
300 Bedford St.
Carnival 4; Dance Club 4; Dramatic Club 1, 3, 4; Glee Club 4; Senior Play 4.

JEFFREY STEIN — Jeff
15 Baskin Rd.
Fairfax High School, Fairfax, Va. 1; Baseball 2, 3, 4; Carnival 4; Football 2, 3, 4 (Co-capt.); Intramurals 3, 4; Science Club 3; Spanish Club 3 (Pres.).

CRAIG STEVENS — Shorty
9 Diana Lane
Assembly Comm. 4; Basketball 1, 2, 4; Carnival 3, 4; Intramurals 3, 4; Prom Comm. 3, 4; Ski Club 3, 4.

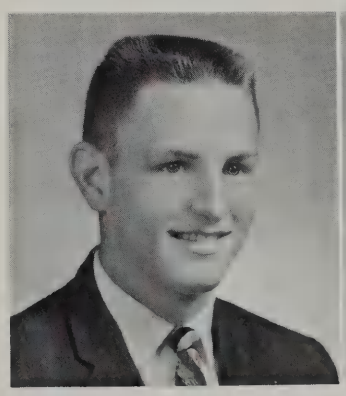

JEFFREY STEIN

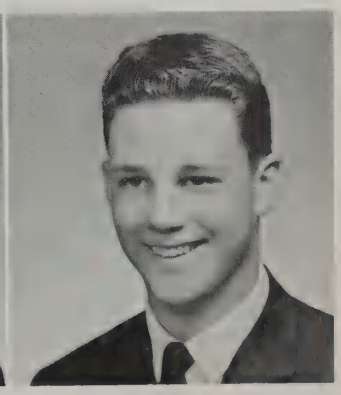

CRAIG STEVENS

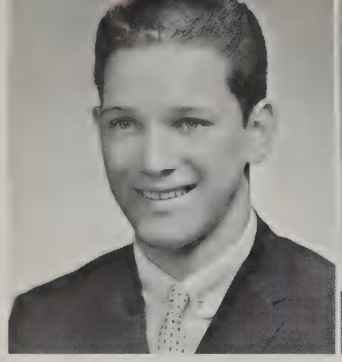

EDWARD STEWART

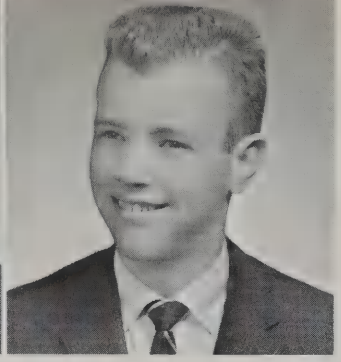

CHARLES L. STURDEVANT

LOIS JEAN SULLIVAN

NANCY LEE SULLIVAN

JUDITH M. SWEET

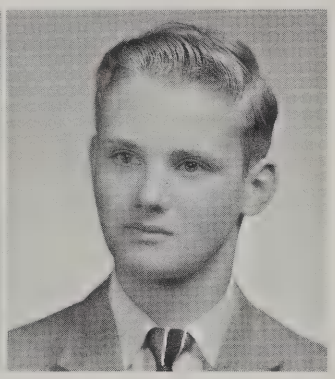

JOHN TALALAS

EDWARD STEWART — Eddie
118 Bedford St.
Baseball 1; Football 1, 2, 4; Homeroom Rep. 4; Intramurals 3, 4.

CHARLES L. STURDEVANT — Chuck
90 Wachusett Dr.
Audio Visual Club 3, 4; Basketball 1; Carnival 4; Intramurals 3, 4.

LOIS JEAN SULLIVAN — Lo
11 Ewell Ave.
Carnival 4; Dance Club 4; French Club 3, 4; High Spot 3; Library Staff 1, 2, 3, 4; Prom Comm. 3, 4; Young Moderns Club 1.

NANCY LEE SULLIVAN
11 Ewell Ave.
Carnival 4; Dance Club 4; Prom Comm. 3; Junior Red Cross 2; Young Moderns Club 1, 2.

JUDITH M. SWEET — Judy
17 Tower Rd.
Carnival 4; Guest Greeters 4; Pep Squad 4; Prom Comm. 3, 4; Young Moderns Club 1, 4.

JOHN TALALAS — Jackie
462 Marrett Rd.
Carnival 4; Chess Club 4; Intramurals 3, 4.

LEONARD G. TALALAS — Lenny
462 Marrett Rd.
Basketball 3; Carnival 4.

ELAINE TALMA — Lain
122 Bedford St.
Business Club 3, 4; Carnival 4; Dance Club 4; Prom Comm. 3; Young Moderns Club 1, 3, 4.

ALEXANDER TALMAGE — Al
8 Linmoor Ter.
Audio Visual Club 3, 4 (Vice-Pres.); French Club 3; Intramurals 3; Radio Club 2, 3, 4 (Vice-Pres.); Science Club 3.

BRUCE L. TAYLOR
44 Percy Rd.
Audio Visual Club 3; Biology Club 4; Carnival 4; Chemistry Club 3; French Club 3; Manager, Cross Country 4; Photography Club 1.

JAMES FLOYD TAYLOR
1 Harrington Rd.
A Cappella 2, 3, 4; Boys' Choir 1, 2, 3, 4 (Vice-Pres.); Dramatic Club 1, 2, 3 (Pres.), 4; Gilbert and Sullivan Society 3; Library Staff 1, 2, 3; Operetta 1, 2, 3, 4; P.A. Comm. 3, 4; Senior Play 4; Yearbook 2.

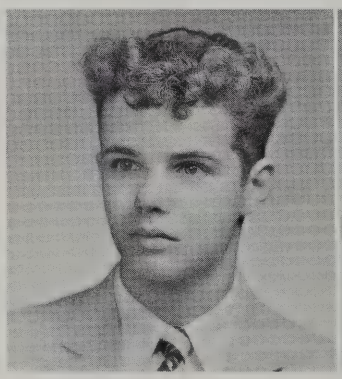

LEONARD G. TALALAS

ELAINE TALMA

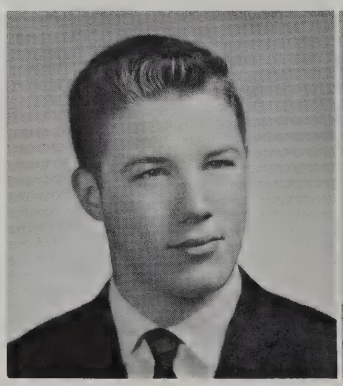

ALEXANDER TALMAGE

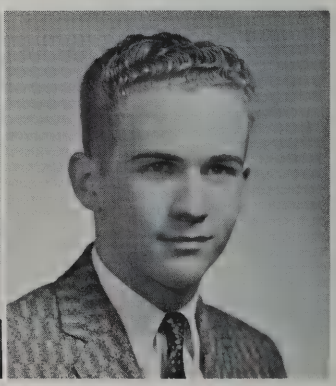

BRUCE L. TAYLOR

Sixty-One

SUSAN WAYNE TICHENOR — Tish
76 Bloomfield St.
Art Club 3, 4; Carnival 4; Dramatic Club 2; French Club 2; High Spot 2; Prom Comm. 3, 4; Senior Play 4; Yearbook 3, 4; Young Moderns Club 1.

JANET TILDEN — Tillie
168 East St.
O. W. Holmes High School, Dorchester, Mass. 1; Carnival 4; Dance Club 4; French Club 3; F.T.A. 4; Glee Club 2; High Spot 2, 3; Intramurals 3, 4; Pep Squad 4; Prom Comm. 3, 4; Ski Club 4; Young Moderns Club 3.

LOIS TOWER
23 Bloomfield St.
A Cappella 2, 3, 4; All-District Chorus 4; Carnival 4; Cheerleaders 1; French Club 2; Gilbert and Sullivan Society 3; Glee Club 1, 2, 3, 4; Homeroom Rep. 4; Operetta 2, 3, 4; Prom Comm. 4.

RITA TREIBER
34 Oak St.
Art Club 2, 3; Business Club 3, 4; Young Moderns Club 1, 2.

JOAN ROBERTA TRENTSCH — Joni
38 Eldred St.
Biology Club 4; Carnival 4; Chemistry Club 3; F.N.A. 4; Football Prog. Comm. 4; French Club 1, 2, 3; Glee Club 1; Intramurals 2, 3; Prom Comm. 3, 4; Young Moderns Club 1, 2, 4.

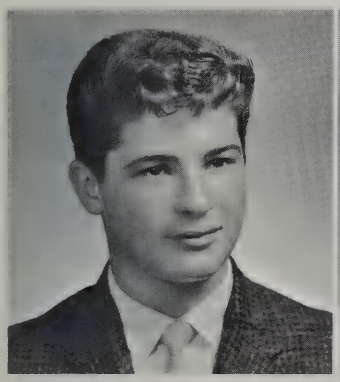
PAUL TROISI

RACHEL URANECK

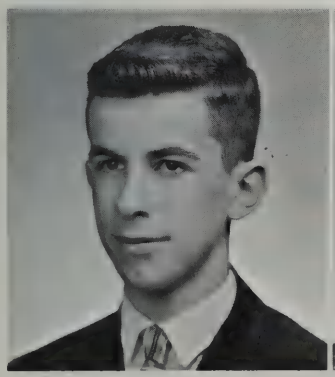
FREDERICK A. VALENTE

EDWARD VASSEUR

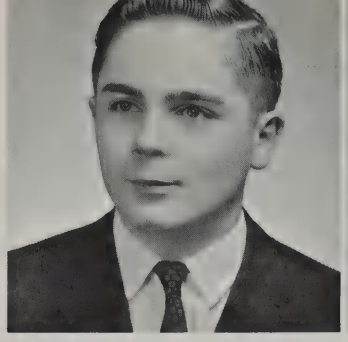
JAMES FLOYD TAYLOR

SUSAN W. TICHENOR

JANET TILDEN

LOIS TOWER

RITA TREIBER

JOAN R. TRENTSCH

PAUL TROISI
291 Lowell St.
Chorus 3; Operetta 3.

RACHEL URANECK — Rache
56 Turning Mill Rd.
North Olmsted High School, North Olmsted, Ohio 1, 2; Carnival 4; Dance Club 4; Dramatic Club 3, 4; French Club 3; Intramurals 3; Prom Comm. 3, 4; Ski Club 4.

FREDERICK A. VALENTE — Ricky
62 Dexter Rd.
Audio Visual Club 1, 2, 3, 4; Boys' Choir 2, 3, 4; Operetta 2, 3, 4; P. A. Comm. 3, 4; Photography Club 2; Senior Play 4; Yearbook 2.

EDWARD VASSEUR — Ed
24 Rindge Ave.

ROBERT A. VENEDAM

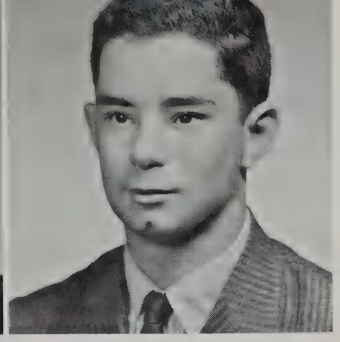

ANDREW JOHN WADLER

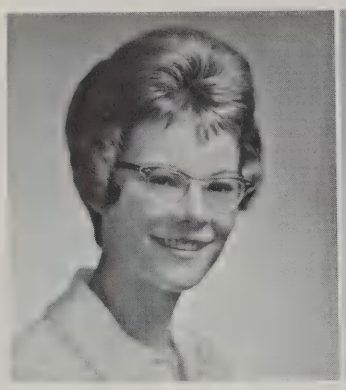

KAREN WALSH

LINDA ADRIENNE WARD

DAVID WASHBURN

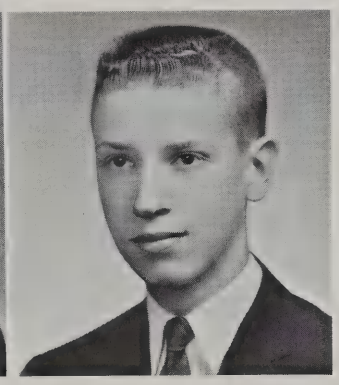

ROBERT M. WASHBURN

SHIRLEY KAY WATSON

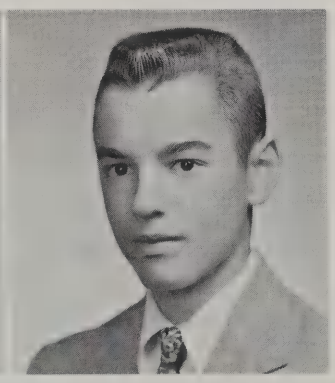

PETER WEEMS

Class of

ROBERT A. VENEDAM — Bob
62 Adams St.
Art Club 1, 2, 3, 4; Audio Visual Club 2; Book Club 3; Carnival 4; Chemistry Club 3; High Spot 2; Prom Comm. 4; Senior Play 4.

ANDREW JOHN WADLER — Andy
36 Hill St.
Braintree High School, Braintree, Mass. 2; Chess Club 4; F.T.A. 4.

KAREN WALSH — Walshie
54 Gleason Rd.
Art Club 4; Carnival 4; Dance Club 4; Ski Club 3, 4; Young Moderns Club 1.

LINDA ADRIENNE WARD — Lyn
378 Massachusetts Ave.
Art Club 1; Audio Visual Club 3, 4; Biology Club 2; Chemistry Club 3; Chess Club 4; French Club 3; Junior Red Cross 1; Prom Comm. 3.

DAVID WASHBURN — Tex
267 Waltham St.
Greenhills High School, Greenhills, Ohio 1; Westfield High School, Westfield, N. J. 2; Carnival 4; Glee Club 3; High Spot 4; Intramurals 4; Senior Play 4.

ROBERT M. WASHBURN — Bob
28 Bow St.

SHIRLEY KAY WATSON
65 Reed St.
Young Moderns Club 4.

PETER WEEMS — Pete
4 Eustis St.
Carnival 4; Chess Club 1; Ski Club 1, 2, 4.

ESTELLE WEISENSEE
4 Morris St.
Business Club 4; F.N.A. 3; Photography Club 3; Young Moderns Club 2, 3.

ROBERT WESINGER — Bob
101 Reed St.
Art Club 2, 3, 4; Football 4.

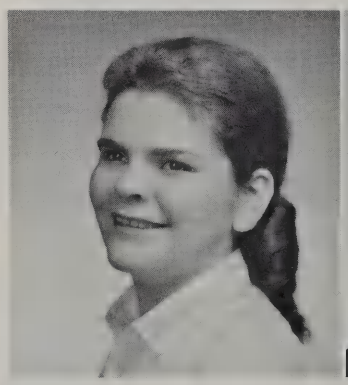

ESTELLE WEISENSEE

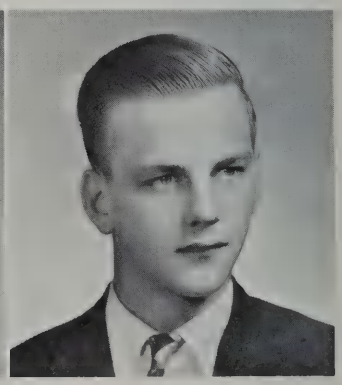

ROBERT WESINGER

Sixty-One

BARBARA WHITE — Bambi
917 Massachusetts Ave.
Carnival 4; F.N.A. 3, 4; Girls' Football 4; Photography Club 1; Young Moderns Club 2, 3.

MAUREEN WHITE — Moe
382 Marrett Rd.
Art Club 2, 3; Business Club 3, 4; Carnival 4; Young Moderns Club 1, 2.

JEFFREY L. WILLIAMS — Jeff
441 Bedford St.
A Cappella 2, 3, 4; All-district Band 4; Band 1, 2, 3, 4 (Pres.); Boys' Choir 1, 2, 3, 4 (Pres.); Dance Band 1, 2, 3, 4; Gilbert and Sullivan Society 3; Intramurals 1, 2, 3, 4; Operetta 1, 2, 3, 4; Orchestra 1, 2, 3, 4 (Pres.); Prom Comm. 4; Tennis (Capt.) 1, 2, 3, 4.

PAUL J. WILLIAMS — Will
586 Concord Turnpike
Baseball 1, 2, 3, 4; Carnival 4; Football 1, 3, 4; Hockey 1, 3, 4; Homeroom Rep. 2, 3; Lunchroom Comm. 4; Varsity Club 3, 4.

DUNCAN WILSON — Dunc
11 Vine Brook Rd.
Hemstead High, Hemstead, New York 1; Baseball 2; Glee Club 4; Guest Greeters 4; Homeroom Rep. 3; Intramurals 3, 4; Spanish Club 3, 4.

JANICE WILSON — Jan
1 Baskin Rd.
American School, Manila, Philippines 1, 2, 3.

JEAN LOUISE WITTE — Jeanie
1386 Massachusetts Ave.
Carnival 4; Dance Club 4; Field Hockey 3; French Club 1, 2, 3, 4; F.N.A. 2, 3; Glee Club 3, 4; Library Staff 4; Operetta 3, 4; Prom Comm. 3, 4.

WILLIAM WOOD — Little Ralph
9 Prospect Hill Rd.
Carnival 4; Hockey 1.

Paperbacks on sale at the National Honor Society Book Fair intrigue underclassmen Harry Ritchie and Linda Wilson.

BARBARA WHITE

MAUREEN WHITE

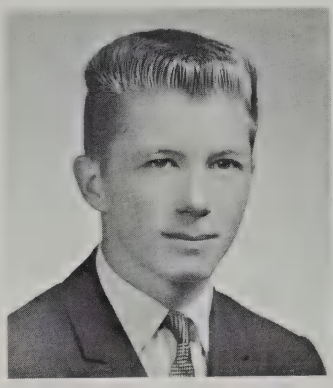

JEFFREY L. WILLIAMS

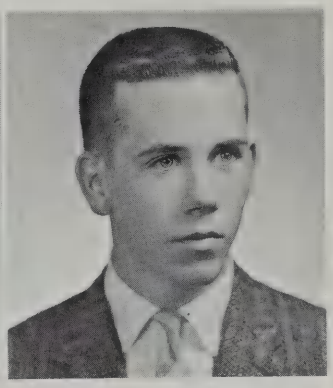

PAUL J. WILLIAMS

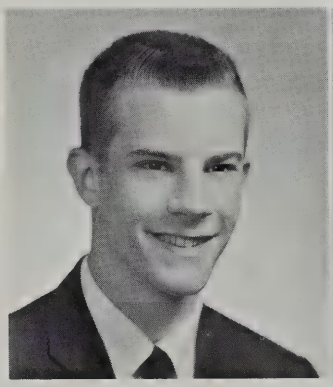

DUNCAN WILSON

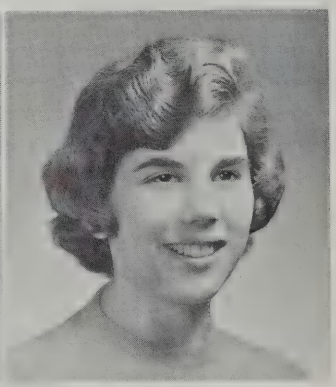

JANICE WILSON

JEAN LOUISE WITTE

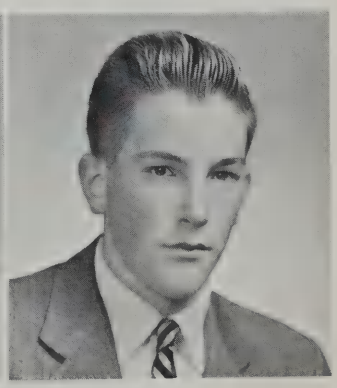

WILLIAM WOOD

Class of Sixty-One

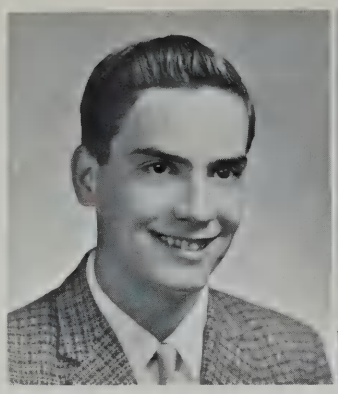

ALLAN WOODWARD

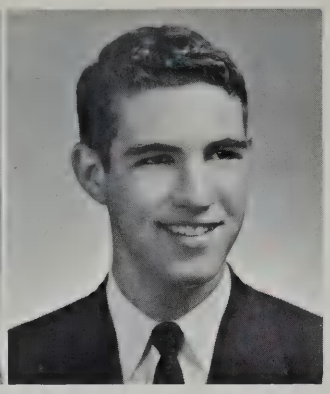

DAVID DeNYRE WRIGHT

JEAN WRIGHT

JOAN WRIGHT

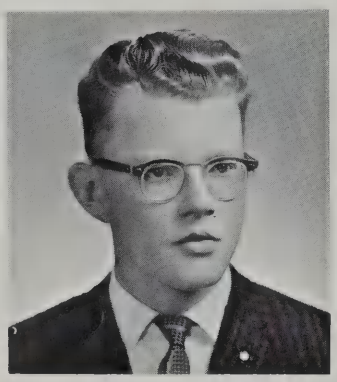

WILLIAM E. WYNNE, JR.

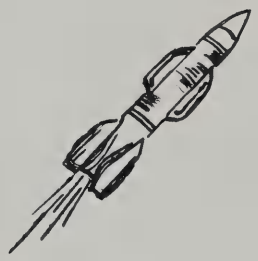

JOSEPH HUNN — Attila
20 Oxbow Rd.
Mount Vernon High School, Alexandria, Va. 1; Lee High School, Springfield, Va. 2, 3; Football 4.

PAMELA LASOFF — Pam
38 Winchester Dr.
Newton High School, Newton, Mass. 1, 2, 3.

GLORIA MAYNARD — Glori
2380 Massachusetts Ave.
Holy Child Academy, Portland, Oregon 1, 2; Providence Academy, Vancouver, Wash. 3; Carnival 4.

RAYMOND O'RIORDAN — Ray
19 Ames Ave.
Waltham High School, Waltham, Mass. 1; Football 2.

ALLAN WOODWARD — Al
485 Waltham St.
Carnival 4; Prom Comm. 4; Ski Club 4.

DAVID DeNYRE WRIGHT
41 Somerset Rd.
Chicago Latin, Chicago, Ohio 1; A Cappella 4; All-district Chorus 4; Band 2, 3, 4; Boys' Choir 3, 4; Dance Band 4; Gilbert and Sullivan Society 4; Intramurals 2, 3, 4; Operetta 3, 4; Orchestra 3, 4; Tennis 2, 3, 4.

JEAN WRIGHT — Jeanne
26 Butler Ave.
Audio Visual Club 3; Biology Club 2; Business Club 3, 4; Junior Red Cross 1.

JOAN WRIGHT
280 Massachusetts Ave.
Art Club 2, 3; Business Club 3, 4; Young Moderns Club 1.

WILLIAM E. WYNNE, JR. — Bill
8 Middleby Rd.
Basketball 3; Intramurals 2, 3, 4; Photography Club 3.

JAMES GEARY — Jim
151 Grant St.
Spring Valley High School, Spring Valley, N. Y. 1; Kubsaki Senior High School, Okinawa, Japan 2, 3.

INGEBORG GEDULT VON JUNGENFELD
542 Massachusetts Ave.
Cartesivs Lyceum, Amsterdam, Holland 1, 2, 3.

RICHARD HARVEY — Dick
1 Constitution Rd.
Peacham Academy, Peacham, Vt. 2; Lawrence Academy, Lawrence, Mass. 3.

Driving is a pleasure for Ellen Schumacher, Edith Hathaway, and Mr. Malcolm in a '61 Ford.

Class of Sixty-two

Now that our junior year is completed, we recall our many accomplishments. Our booth at the Senior Carnival was very successful in raising money and arousing class spirit. At all the home basketball games we sold Coke. In the spring we held a food sale, and during the intermission of the school operetta, we sold candy. On May 5 we held our Junior Prom, the most important project for the year.

Our officers for this year were Bob Sheridan, President; John Thoren, Vice-president; Linda Sawyer, Secretary; and Judy Kensley, Treasurer. Our class advisers, Mrs. Zwart, Mr. Schutt, and Mr. Soule have also done much, that we appreciate, to guide us carefully and successfully in all of our projects.

We participated in all the school clubs, especially Dramatic Club, Young Moderns Club, Ski Club, and the Glee Clubs. In sports we were well represented. Don Adzigian, Peter Brock, Bob Hoffman, Greg Jones, Tom Napoli, Jim Saulnier, and Larry Spidle were all first-string men on the football team; and because of his outstanding accomplishments, Don Adzigian was elected to the Middlesex All-Scholastic Football Team. Oscar Kirsten, John Thoren, Stephen Fox, and Roger Hinchcliffe fought hard for the basketball team. Donna Zaffero was an outstanding contributor to the success of the field hockey team. Looking back over our junior year, we find it full and rewarding.

Robert Sheridan, *President;* John Thoren, *Vice-president;* Linda Sawyer, *Secretary;* Judy Kensley, *Treasurer.*

Third row: H. Aldrich, R. Battersby, C. Alexson, J. Bellinger, B. Appleton, D. Adzigian, R. Barbieri, J. Anderson, P. Adams, J. Bell. *Second row:* J. Ahern, J. Barry, G. Atwood, M. Atkinson, Mr. Rocci, K. Balchunas, M. Anastasy, E. Allen, A. Bears. *First row:* S. Barnett, J. Beaupre, R. Balduzzi, M. Bartel, B. Behnke, K. Belbin, C. Avery, J. Beauchesne. *Absent:* R. Aquaro.

Room 150

Third row: P. Bergin, M. Callahan, N. Brussard, R. Bentley, W. Birchler, H. Bridgman, P. Brock, R. Calvert, J. Buckley, A. Cameron. *Second row:* R. Carmichael, P. Carota, R. Carter, J. Carpenito, R. Cairns, Mr. Wilson, R. Cabral, N. Bouras, R. Burns, R. Cann, C. Brucchi. *First row:* M. Cataldo, F. Belotti, R. Boisvert, D. Berg, M. Bennett, J. Branch, P. Bushard, E. Butters, N. Briggs, C. Cassidy, M. Cameron.

Room 151

Class of Sixty-two

Lady Macbeths', Ellen Fisher and Jody Pullen, *with their respective Thanes of Glamis,* Greg Jones and Andy Hamer, from Mr. Cobb's English class, prepare a Shakespearean scene for other classes.

Room 152

Third row: R. Clough, D. Coomber, A. Copithorne, P. Cooledge, J. Clarke, N. Claybourne, W. Coyte. *Second row:* A. Cavaretta, L. Chardo, D. Cole, R. L. Chamberlain, Mr. Schutt, C. Clements, J. Connell, G. Clancy, C. Chapman. *First row:* B. Cooper, R. Connolly, N. Collins, P. Chickering, S. Cormier, S. Cronstrom, N. Coombs.

Third row: P. Domina, C. Ferrari, A. DiLuzio, C. Davis, R. Eaton, D. Crowley, J. Desmond, P. Cyr, W. Crossman. *Second row:* J. DeSalvo, R. Ennis, M. DeFelice, C. Cunningham, Miss Wheeler, B. Dalton, L. DiPierto, H. Devlin, C. Easton, G. Darling. *First row:* R. Ehrenberg, P. Egan, C. Ehlers, J. Curra, L. Currier, L. Drury, V. Deloury, M. Cutter. *Absent:* P. Cutter, M. Demaso, S. Dillman, B. DiPietro, H. Ebess.

Room 153

Class of Sixty-two

A.F.S. Semi-finalists Harriot Palmer, Bill Nowlin, Ellen Fitzgerald, Judy Kensley, Jean McMahon, and Ellen Fisher hopefully await results of applicaiton processing.

Room 127

Third row: S. Grey, A. Gnoza, G. Hatfield, J. Harvey, J. Harrington, S. Fox, E. Frost, P. Grano, J. Goldberg. *Second row:* M. Graf, A. Hamer, D. Hallett, J. Gale, B. Haskell, Mr. Soule, R. Grasso, M. Harris, G. Fleming, C. Fleming, W. Gage. *First row:* E. Fisher, B. Flynn, C. George, L. Harkins, S. Hamacher, R. Frazer, E. Fitzgerald, H. Golden. *Absent:* M. French, J. Ferry, W. Ferry, M. Finneran, J. Gannon.

Third row: W. Hutchins, L. Jaquith, J. Johnson, B. Hoffman, R. Haydon, J. Irwin, G. Jones, R. Hinchliffe, N. Kinney, M. Holley. *Second row:* S. Johnson, M. Kenney, M. Janes, S. Kelley, Miss Allen, L. Jellis, P. Kelly, L. Jerden, S. Kavigian, A. Humez. *First row:* C. Hench, J. Kensley, D. Kazanjian, J. Hogan, J. Janusas, D. Hazel, M. Huffman, S. Hodgdon. *Absent:* K. Keeler, J. D. Johnson, D. Kelley.

Room 126

Class of Sixty-two

Room 125

Third row: J. Leffler, P. MacNeil, C. Mabee, B. Lannquist, O. Kirsten, F. Kotler, J. Malcolm, M. Lindsay, C. Ludwig. *Second row:* S. MacDonald, K. Lowry, W. Lofton, J. MacLean, Mr. Hennessey, C. Leto, D. Lewis, D. Mahoney, L. Ludlam. *First row:* S. Leek, M. Lingane, H. Levesque, B. Kleiner, E. Lindquist, M. MacKay, N. MacDonald, P. Maloney. *Absent:* C. Koury, R. Kroll, W. Lassek, M. MacFarlane.

Third row: E. Melin, J. Miller, R. Murphy, M. Maurer, L. McCarthy, D. Moore, R. Massimilla, P. McCauley, W. Mortenson. *Second row:* G. Marsan, E. McKeon, S. Marks, M. Mongelli, J. Meuse, Mrs. Zwart, C. Maxcy, E. McMahon, W. McSweeney, J. McCarthy, P. Meadows. *First row:* P. McCormack, M. McCloskey, C. Merksamer, L. Moon, S. McCarthy, S. Monarch, C. Milne, N. Morse, M. Marshman, C. McCarthy, M. Mascarello. *Absent:* J. McManus.

Room 123

Class of Sixty-two

Room 119

Third row: T. Napoli, S. O'Neil, W. Nowlin, W. Peyton, R. Olsen, S. Nawoichik, R. Payne, R. Pendergast, D. Oley. *Second row:* A. Netzer, S. Murphy, J. Myerson, A. Palmer, Mr. Leach, H. Palmer, J. Murray, R. Parker, R. Ploof, S. Potter. *First row:* R. Netzer, A. Pespisa, B. O'Neil, C. Patch, N. Osborn, B. Poole, C. Potter, R. Phelan, S. Phinney, J. Nelsen, G. Nason, T. Perry.

Third row: R. Silva, B. Silman, B. Simpson, R. Sheridan, G. Reed, H. Ritchie, D. Sanseverino, E. Pratley, J. Shull. *Second row:* G. Rogow, L. Ricci, K. Schaefer, S. Shaw, E. Saunders, Miss Bujnievicz, M. Saunders, J. Pullen, C. Ricci, T. Poulleys, T. Rafferty. *First row:* B. Richmond, T. Rogers, L. Sawyer, N. Revis, A. Schulte, M. Samiotes, G. Reiker, R. Sansone, L. Sgrosso, D. Powell, M. Richardson.

Room 117

Class of Sixty-two

Room 115

Third row: D. Sullivan, G. Valley, P. Spencer, B. Spears, L. Spidle, M. Storts, L. Sullivan, W. Wagner, C. Uraneck, E. Turner. *Second row:* J. Thoren, S. Thomas, F. Thompson, M. Towle, Mr. Nichols, M. Stotts, J. Stone, D. Snouffer, L. Velte, J. Talma. *First row:* H. Tuck, J. Splaine, T. Stuart, S. Smith, L. Steele, V. Valihura, P. Skinner, J. Taylor, K. Valentino, M. Sweeney, S. Stone. *Absent:* D. Smith.

Third row: N. White, W. Winder, J. Watson, M. Weiner, D. Wanless, R. Wass, P. West, R. Wenzelberger. *Second row:* T. Wilson, J. Wilkins, P. White, D. White, J. Wexler, K. Whelen, N. Williamson, W. Whittemore. *First row:* D. Watson, L. Wills, D. Zaffiro, J. Zagzoug, C. Wheeler, C. Woodberry, D. Wolfe, C. Warner, C. Woods, L. Wight.

Room 114

Class of Sixty-two

Homeroom Representatives

Second row: Steve McDonald, Robert Clough, James Saulnier, Bruce Williamson, Richard Snouffer. *First row:* Janet Branch, Janice Beaupre, Judy Janusus, Bonnie O'Neal, Ellen Fisher.

Class of Sixty-three

Steve Heinrich, *President;* Jerry DeMichaelis, *Vice-president;* Michele Green, *Treasurer;* Sally Dunlap, *Secretary.*

During our first year at Lexington High School we not only adjusted to a new world but also realized the importance that the skills we acquire here will have in our future lives.

Early this fall we held class elections and chose as officers Steven Heinrich, President; Jerry DeMichaelis, Vice-president; Sally Dunlap, Secretary; and Michele Green, Treasurer. At Student Council meetings we were represented by Peter Kovach, Marty Whitcombe, Debbie Terrio, Priscilla Dawes, Bob Weeks, and Jerry DeMichaelis.

We participated in many extra-curricular activities such as Glee Clubs, Band, Dramatic Club, and Art Club. We were also well represented in sports. Bob Harrigan and Gene Heighton played well for our football team, while Dick Moore showed promise of becoming a valuable basketball player. In baseball Ed Wittemore and Spencer Sullivan represented us.

We soon learned to settle down to this life and found ourselves involved in several class projects. Our first event was to hold a record hop in the fall; this enterprize was followed by a December sale of Christmas candy. Later a food sale and the selling of ball-point pens to the student body further helped to increase our treasury. In the spring we had a workday during which class members performed many odd jobs for the townspeople and donated what they earned to the class. The enthusiasm and willingness of our class members showed that our future years should be successful.

Room 112

Third row: R. Bjorkgren, W. Bennett, D. Baird, R. Barclay, J. Adams, C. Bird, J. Blaisdell, J. Aker, D. Ballou, J. Bean. *Second row:* K. Barrett, R. Andersen, E. Barker, E. Belding, R. Banks, Miss Kinley, P. Barnes, S. Adams, S. Belliveau, J. Bentley, J. Aslanian. *First row:* E. Ahern, S. Ballard, P. Bair, D. Besecker, B. Bettencourt, R. Baskin, J. Bentley, C. Bell, N. Andersen, K. Acheson, L. Ballard.

Third row: S. Brauer, T. Burke, D. Bryson, D. Cogan, J. Coletta, E. Bunker, S. Brown, R. Bryan, P. Carlin, F. Carney. *Second row:* M. Clark, D. Carter, H. Clark, D. Blood, J. Centore, Mr. Cobb, C. Buckler, R. Boyd, S. Burnham, E. Charles. *First row:* J. Botelho, L. Chute, K. Cassim, M. Carlson, V. Carter, P. Brown, B. Chapman, D. Coleman, S. Colony, A. Cardini. *Absent:* M. Bricher, D. Connell, M. Carlson, E. Cataldo.

Room 111

Class of Sixty-three

Room 110

Third row: K. Ely, A. Conrad, R. Crout, C. Curley, P. Cronstrom, W. Coward, J. DeMichaelis, H. Doneski, G. DeMetrick. *Second row:* D. Cupp, J. Doran, F. Conti, M. Dumas, K. Connell, Mr. Kirk, S. Dunlap, J. DeFelice, R. Delsie, J. Donahue, R. D'Abbraccio. *First row:* C. Ela, L. Dargie, J. Dillman, J. Duval, P. Delay, B. Doremus, C. Cooper, P. Dawes, P. Devlin, S. Davis, S. Doughty. *Absent:* R. Coyne, D. Crumb.

Third row: W. Fisher, W. Frost, J. Fitzpatrick, K. Ferrera, H. Gray, J. Gale, W. Galarneau, P. Gilman, A. Falcione. *Second row:* K. Enemark, J. Fenochetti, R. Fratus, R. Fone, J. Freitas, Mrs. Geanakos, J. Federici, R. Gomes, F. Fletcher, D. Ferguson. *First row:* M. Fulton, J. Evans, J. Erlenkolter, D. Fietze, Y. Foster, L. Foley, J. Fletcher, J. Evans, C. Globe, B. Gittzus. *Absent:* K. Faulkner.

Room 108

Class of Sixty-three

Industrious Sophomore Dance Committee, Henry Clark, Bud Falcione, Peter Kovach, Betsy Littlejohn, Joanne O'Brien, worked hard to make the "Dixie Doodle" a gala event.

Room 107

Third row: R. Johnson, R. Harrigan, R. Howard, F. Harvey, D. Hufton, D. Hagman, R. Johnson, B. Ivarson, A. Harwood, E. Handley. *Second row:* D. Hodgkinson, J. Hodges, R. Grinnell, D. Hurley, E. Heighton, Mr. Adzigian, J. Hopkins, S. Heinrich, W. Haines, D. Hoit, W. Ives. *First row:* C. Hegy, L. Johnson, K. Hopwood, M. Hauser, M. Haroian, C. Hall, N. Greer, M. Green, H. Inglis, S. Hyatt, J. Hosaflook. *Absent:* W. Hamilton.

Third row: R. Kensley, J. Kostriza, J. Kalafatis, F. Larson, P. Kovach, J. Kelley, J. Kiley, D. Ladd, G. Kiedaisch, R. Larsson, B. Keith. *Second row:* C. LaBella, J. Johnston, B. Littlejohn, E. King, J. Kelly, Mr. Moyle, D. Liepkalns, J. Knipp, S. Johnson, F. Ladd, J. Longley. *First row:* N. King, J. Kelly, S. Johnson, R. Karchenes, S. Krevis, A. Kessler, S. King, M. Kroll, K. Lidberg, J. Leyenaar.

Room 106

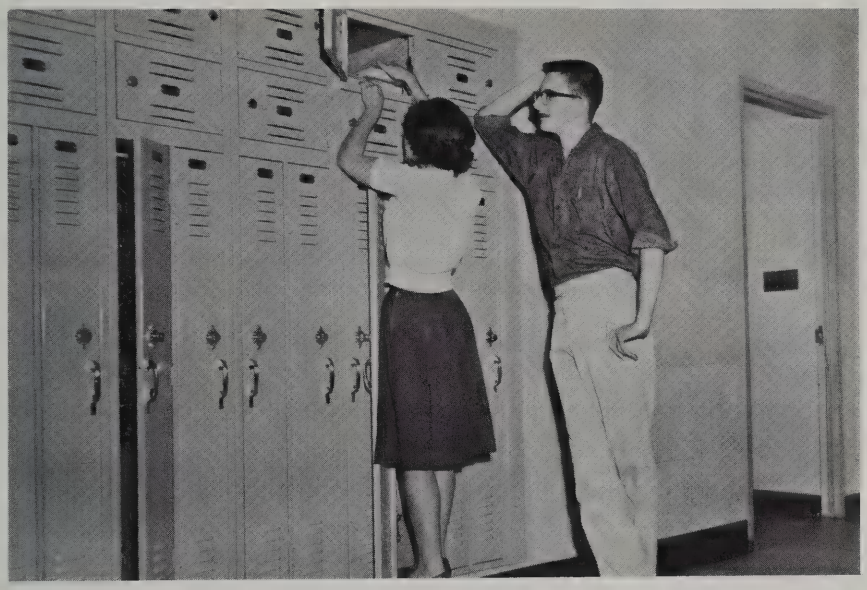

Sophomore Gentleman, Bob Weeks, assists Betsy Barker, as she strains to find books in that top locker.

Class of Sixty-three

Room 104

Third row: W. Modoono, M. McDowell, D. Miller, G. May, R. Maartmann-Moe, R. Moore, D. Monahan, K. Looney. *Second row:* W. Martin, N. Marashio, A. Marasa, L. Marvin, L. Marlowe, Miss Harrington, P. McAteer, C. McCarthy, M. Mocklin, E. Marchant, D. MacDonald. *First row:* M. Moore, B. McCormack, P. McNamara, S. MacDonald, L. Macey, C. Mansir, M. Martin, S. McNally, S. MacLeod, D. McMurray, E. Marshall. *Absent:* S. Low, R. Mamola, R. Maroney.

Third row: W. Murray, L. Ormiston, G. Oberteuffer, D. Nason, N. O'Neil, D. Penney, W. Peabody, T. Moran, K. Penney, J. Napoli. *Second row:* L. Olson, F. Mulcahy, D. Packard, R. Paratore, D. Osgood, Mr. Buck, S. Outhet, L. Murphy, R. Paratore, F. Parece. *First row:* A. Pehrson, E. Morris, M. O'Neil, L. Nestico, D. Parsons, L. Pekins, C. Murphy, P. Parsons, J. O'Brien, P. Ostromacki. *Absent:* R. Morris, B. Obear.

Room 102

Class of Sixty-three

Room 100

Third row: W. Piacentini, P. Perry, A. Rich, M. Robbat, M. Rodgers, T. Regan, T. Petrie, T. Reardon, A. Price. *Second row:* P. Quick, J. Retelle, L. Peterson, P. Pettingell, F. Ricci, Col. Head, J. Rourke, J. Pesando, D. Ranney, J. Pesando. *First row:* C. Redick, L. Ramsey, S. Rockwell, J. Richardson, D. Polhamus, J. Roberts, S. Reed, C. Phelps, L. Powers, J. Potzka, M. Raymond, V. Porter.

Third row: G. Sherlock, R. Spencer, D. Slade, D. Sinclair, G. Sloane, V. Smith, M. Spinelli, D. Smith, T. Smith. *Second row:* M. Roy, F. Shaw, D. San Bento, L. Samiotes, L. Russell, Miss Leppanen, D. Sawyer, M. Schumacher, R. Sparrow, R. Ryan, P. Simpson. *First row:* W. Smith, V. Smith, E. Simeone, C. Smith, P. Servente, J. Savage, M. Spencer, S. Rycroft, A. Setterlund, J. Schuler. *Absent:* J. Sahagian.

Room 5

Class of Sixty-three

Room 4

Third row: J. Stroscio, H. Swartz, E. Van Dusen, S. Sullivan, E. Splaine, R. Trueblood, D. Terry, E. Temple, B. St. George, J. Valentino. *Second row:* D. Stickney, C. Stennes, V. Toomey, M. Tobias, Miss Piermarini, N. Uhlendorff, T. Thomas, N. Tucker, J. Stickney, P. Vassallo. *First row:* D. Terrio, A. Valente, C. Townsend, E. Stopyra, A. Sukeforth, C. Thibodeau, A. Tremblay, M. Vasseur, A. Stuart, M. Tapply, J. Trenholm. *Absent:* R. VanNorden.

Third row: P. White, D. Wallace, M. West, G. Wood, D. Yewell, R. Weeks, E. Whittemore, C. Yngve, C. Waldron, A. Zaitz, D. Woodward. *Second row:* C. Zelenka, D. Weldon, S. Witkowski, M. Walker, T. Wathen-Dunn, Miss Adams, L. Wilson, J. Williams, G. Whitehouse, B. Whittier, J. Williams. *First row:* A. Gedult Von Jungenfeld, I. Gedult Von Jungenfeld, M. Whitcomb, E. Westerlund, A. Whitney, J. Weimar, L. Wilson, J. Williamson, J. Winters, H. White.

Room 2

Class of Sixty-three

Homeroom Representatives

Second row: Henry Clark, Thomas Pietre, Richard Moore, David Hufton, Herbert Swartz, Bud Falcione, John Napoli. *First row:* Betsy Littlejohn, Betsy Belding, Linda Dargie, Joanne O'Brien.

Mr. Julius Batalis conducts a class in general science for junior girls.

NEWCOMERS

Explaining tomorrow's geometry assignment to a sophomore class is Mr. Robert Lawler, our new math teacher.

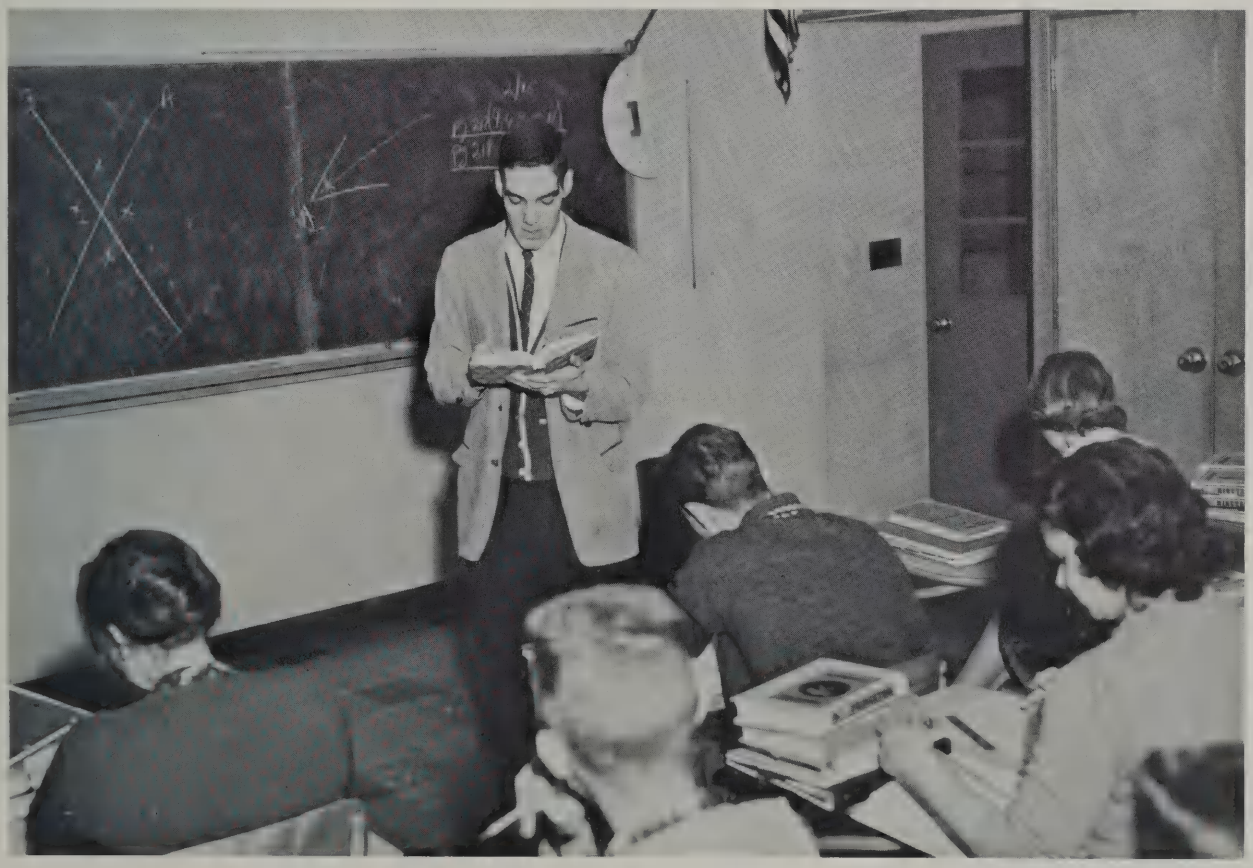

CARY MEM. LIB.

The end of a day, the end of a year, the end of an era in one's life—the sustaining spirit of the Minuteman which has invaded and come to be a part of our lives goes on to direct us, stimulate us, and remain a part of us in our endless search for truth and happiness.

This book printed by VELVATONE, a special process of lithographic printing. Sole producers: Wm. J. Keller Inc., Buffalo, N. Y. *No other printing firm* is authorized to use the Velvatone method.

GARY MEM. LIB.

CARY MEM. LIB
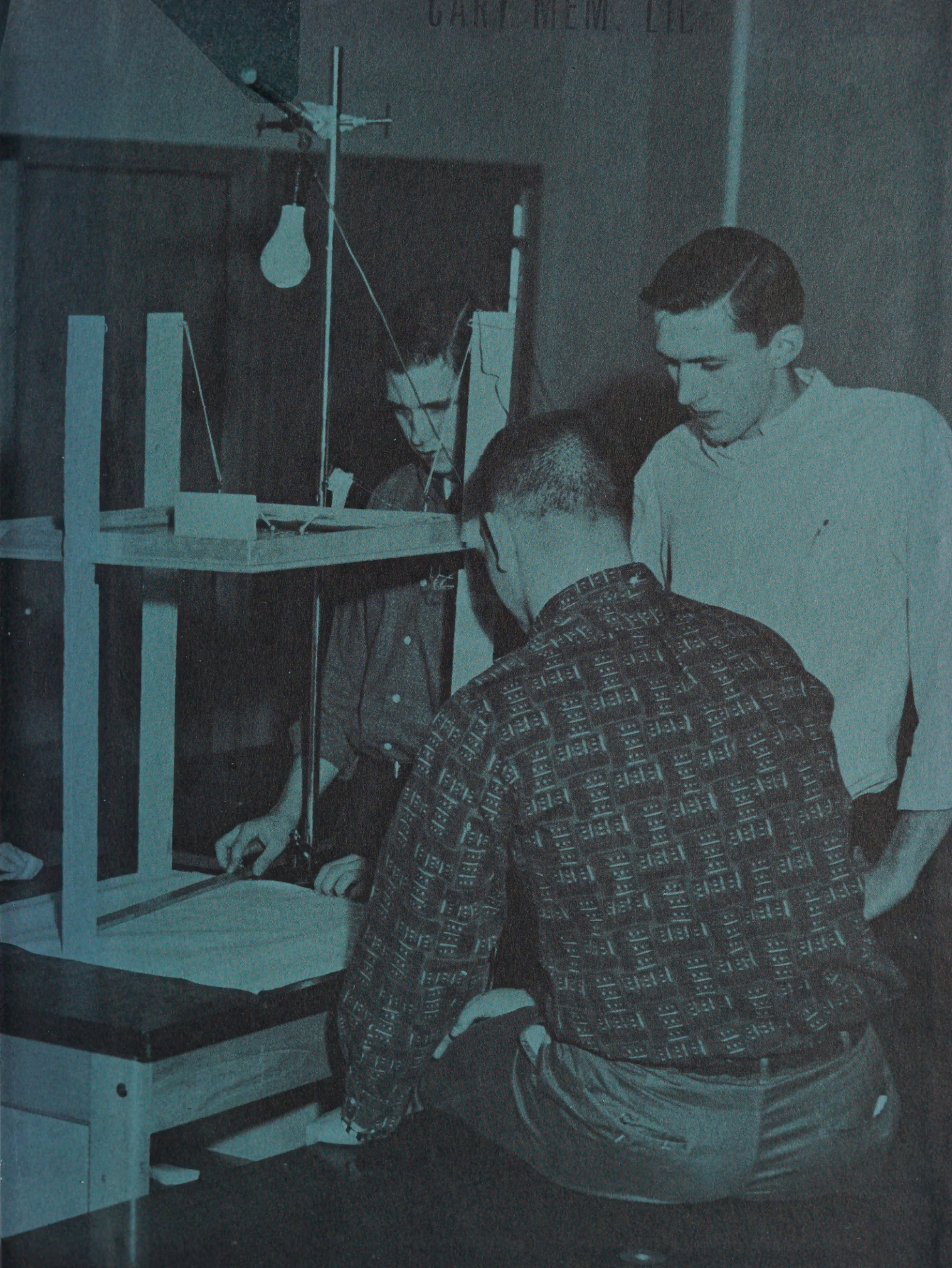
CARY MEM. LIB.